WEATHER FORECASTS

Victoria and Vicinity—Light to moderate winds; generally fair today and on Sunday.
Vancouver and Vicinity—Generally fair for several days.

The Daily Colonist.

(ESTABLISHED 1858)

COLONIST TELEPHONES
Business Office 11
Circulation 12
Job Printing 197
Editorial Rooms 80
Editor 2111

NO. 254—SIXTY-SIXTH YEAR | VICTORIA, BRITISH COLUMBIA, SATURDAY, OCTOBER 4, 1924 | EIGHTEEN PAGES

DR. BOAK TELLS OF FATAL NIGHT

Crowds Jam Court as Accused Physician Describes Accident—Saw Something Like Dog on Road

CROWN WILL GRILL WITNESS ON MONDAY

Women Throng Court Daily—Idlers Bring Lunches and Spend Day in Court House to Keep Seats

GIVING his evidence in a clear, frank manner, Dr. E. W. Boak, Victoria practitioner, whose reputation and liberty are at stake in the manslaughter proceedings arising from the running down and killing of Alexander McLachlan and David Ballantyne on the Saanich Road on August 20, yesterday afternoon took the stand in his own defence and told his story of the events of the fatal night.

After the evidence-in-chief had been taken, Mr. Justice Murphy adjourned the case until 10 a.m. Monday, explaining that he would not ask Mr. M. B. Jackson, K.C., crown counsel, to proceed with his cross-examination until that time.

Under examination by Mr. H. A. Maclean, K.C., defence counsel, Dr. Boak denied that either he or Dr. C. W. Duck, with whom he shared the accident, had been traveling at an excessive speed when they went off the road. He had tried to pass Dr. Duck and had seen at the moment what he took to be possibly a dog on his left. He had swerved, his foot had caught on the accelerator and remained fast until it was shaken loose as his machine plunged down towards the railway cutting nearby. After ascertaining that his own passengers were unharmed, and that Dr. Duck and his companions were also safe, he went back along the road a little distance to see what it had been that had attracted his notice and had caused him to swerve, but found nothing.

Crowds Hear Case

Few if any cases in many years have aroused such interest here as is taken in the trial of Dr. Boak. Women in particular are showing extraordinary attention to the proceedings. Numerous feminine spectators have been present during every session, morning and afternoon, during the two weeks that the case has already taken. Some of the idlers

Continued on Page 5

SIR ADAM BECK'S SECRETARY JAILED

FORGES CHEQUE FOR $29,990, BUT IS ARRESTED AT LINE

Trusted Officer of Hydro-Electric Commission Signs Chief's Name and Secures Money

TORONTO, Oct. 3.—Arrest this afternoon at the international bridge at Niagara Falls terminated the flight of Clarance Settell, for many years private secretary to Sir Adam Beck, and today, according to charges made, the forger of a Hydro Commission cheque for $29,990, for which he secured the cash from the Canadian Bank of Commerce in Hamilton. At the time of his arrest Settell still had $23,000 in his possession.

In the employ of the Hydro-Electric Commission since its inception seventeen years ago, he was one of the best known and most popular of hydro officials. He had the full confidence of Sir Adam Beck, with whose work he was closely related. His salary as hydro employee was $4,875 a year.

To Face Trial at Hamilton

Arrangements are being made for his return to Hamilton, where he will face trial upon a charge of fraudulently cashing a false cheque or document for $29,990, purporting to have been signed by Sir Adam Beck as chairman of the Hydro Commission.

The story, as told from Hamilton, is that Settell went there this morning and called upon H. W. Childs, secretary of the Hamilton Hydro Commission. He showed Mr. Childs the cheque for $29,990 and declared it was for the purpose of purchasing leaseholds and rights-of-way for the hydro in that district. Mr. Childs, it is claimed, therefore took him to the Canadian Bank of Commerce, identified him there and endorsed the cheque, which the bank cashed. Returning to his office, Mr. Childs became worried over the incident and telephoned the Hydro Commission offices in Toronto to have Settell's story verified. There, however, it was branded as false, and a warrant was immediately issued.

When arrested, Settell is alleged to have told police officers that he was tired of his routine job with the hydro and said that he wished to get away for a change.

Ten Firemen Overcome At Blaze in St. Henri

MONTREAL, Oct. 3.—Ten firemen were overcome in a fire which swept part of the premises of the Dominion Flour Mills in St. Henri today. The blaze started in the dry kiln room and spread to the warehouse, where 20,000 bags of flour were stored. These are thought to be a total loss. It is thought the damage will exceed $100,000. Five of the gassed firemen were removed to a hospital, while the others were treated on the spot. None of them is seriously affected.

TO PREPARE FOR DISARMAMENT

Council of League Transforms Commission Into Body for Co-ordination to Include All Interested States

REORGANIZED COMMITTEE WILL MEET NEXT MONTH

Sir Eric Drummond Asked to Collect All Material Necessary for Examination of the System

GENEVA, Oct. 3. — Before adjourning this evening the council of the League of Nations adopted resolutions whereby, in preparation for next year's conference on the reduction of armaments, the League's disarmament commission will be transformed into a commission of co-ordination which will be simultaneously revised and enlarged so as to include all the representative groups fundamentally interested in the success of the conference.

Although no plan was adopted whereby the United States will be invited to participate in the work of the new commission, League officials said tonight that the question of collaboration of non-member states will be decided at the next meeting of the council, which will be held at Rome in December.

Reorganized Committee

The reorganized committee will consist of representatives from all states having seats in the council, two members each from the economical, financial and transit organizations of the League, six military and naval experts to be designated by the League's permanent military commission, two members of the employers and two of the workingmen's group of the governing board of the International Labor Bureau, and several jurists to be appointed by the council.

The council will preserve, as always, its soverign right of direction and even direction of the entire preparation for the conference. The delegates of the various countries who now represent their governments on the council, may sit on the new commission, although it is expected they will generally have substitutes in the form of experts. The new commission will have no power of final decisions, but will co-ordinate the programme of preparations. According to today's resolution, the co-ordination commission will hold its first meeting in Geneva on November 17. Representatives of all the states having seats in the council will be expected to come to Geneva with definite plans in their pockets so that the work may be pushed forward rapidly.

Sir Eric Drummond, secretary-general to the League, has been asked to collect all the necessary material for the examination of the system of application of economic and financial sanctions provided for in the protocol for the peaceful settlement of international disputes. The present plans are that the first meeting of the new commission will be confined to representative states of the council and that the various groups enumerated above will be added later when the programme has been sufficiently mapped out to warrant their presence.

ZAGLOUL DECIDES TO SUSPEND MEETINGS

EGYPTIAN PREMIER FINDS BRITISH CONFERE BUSY

Deems Time Not Opportune to Continue Parley, Particularly in View of Possible Crisis

LONDON, Oct. 3.—Zagloul Pasha, the Egyptian Prime Minister who has been conferring here for several days with Premier Ramsay MacDonald on Egyptian and Sudanese questions, in a statement to the press tonight said no action or agreement had been reached.

Zagloul added that he felt that the British Government had much other work ahead of it; that Mr. MacDonald had numerous other preoccupations and that he, as Premier of Egypt, wanted to talk to someone who was not surrounded by so much other work.

Taking everything into consideration, Zagloul said he thought this was not the best moment to continue the conversations with a possible British political crisis in the near future. In fact, he had not come to London prepared to put the seal of approval on any agreement.

"If I have gained nothing," said the Premier's statement, "at least I have lost nothing."

Zagloul may delay his departure from London for several days.

Firpo's Deportation

CLEVELAND, O., Oct. 3.—Secretary of Labor James J. Davis, tonight intimated that he would uphold the recommendation of Immigration Commissioner H. S. H. Curran, that the deportation proceedings against Luis Angel Firpo be dismissed. Mr. Davis added, however, that he could not state definitely until he had reviewed the proceedings.

Retired Minister Suicides

AMHERST, N. S., Oct. 3.—Rev. A. Frederick Fisher, retired Presbyterian minister and for the last few years financial agent for the Maritime Home for Women at Moncton, committed suicide yesterday afternoon by shooting himself through the chest.

Appeal Today for Support of Milk Fund

ENJOYING THEIR DAILY BOTTLE OF MILK

THIS little group of Victoria schoolchildren is typical of what might be seen at any of the city schools during recess, when the milk which the Dr. O. M. Jones Chapter, I.O.D.E., supplies, is served to the undernourished children. The boys and girls have their individual bottles, and drink the milk with straws.

The Dr. O. M. Jones Chapter is appealing today for support for its Tag Day, which is in aid of the continuance of the work.

The funds are in urgent need of help, as it costs the chapter over $200 a month to supply milk to the undernourished and underweight children of the schools of the city. It must not be thought that every child which is supplied with milk during the school hours depends on the chapter for this. Where it is found that a child is undernourished or underweight the milk is advised. If the parents can pay for it they do so; if not, the Chapter provides it. Since the institution of the milk-drinking custom a marked improvement has taken place not only in the appearance of many of the children but in their school work as well. The Chapter, members of which are part of the great Imperial Order of the Daughters of the Empire, has very closely at heart the welfare of "the nation's greatest asset," the boys and girls who are the future citizens.

The Tag Day headquarters are to be in the Melrose Paint Shop, and someone will be in charge there today from 8 o'clock in the morning. Mrs. Gibson will be in charge of headquarters, while the regent, Mrs. Ivel, will have general direction. About 125 taggers have volunteered, among them several Normal School students.

CASE ILLUSTRATED BY PREMIER KING

SAYS CERTAIN ACTIONS WOULD MENACE EMPIRE INTEGRITY

Addresses Women's Canadian Club at Winnipeg on Subject of Last Imperial Conference

WINNIPEG, Oct. 3.—An attempt on the part of Great Britain to force on the Dominions any scheme of defence or obligation to any international treaty to which sanction had not been given through the Dominion Parliament, would be the greatest menace to the integrity of the British Empire that could be brought to bear on its individual parts, declared Rt. Hon. W. L. MacKenzie King, Prime Minister of Canada, addressing the Women's Canadian Club here this afternoon.

The Premier dealt in detail with the work of the last Imperial Conference, emphasizing the fact that the gathering was literally a conference intent upon working out reasonable policies to submit to governments for approval rather than a policy-making body.

Proved Its Importance

The conference already has proved of inestimable importance in keeping harmonious interempire relations, he said.

Since his arrival here last night the Premier has had an exceptionally easy time, and also a cordial welcome from the citizens of Winnipeg. Today he met various delegations and committees and discussed national business with governmental officers. During the day the Premier received Liberal leaders informally and discussed problems of the local political situation with them.

Tonight the Premier and his party attended a reception at which Chief Justice Perdue represented Sir James Aikins, Lieutenant-Governor of Manitoba, and acted as host.

Saturday night Premier King will address a public meeting and leave for Brandon on Sunday.

PRINCE RUNS TRAIN IN FRASER CANYON

PRINCE TAKES CHARGE OF LOCOMOTIVE AT BOSTON BAR

Handles Throttle Through Canyons of Fraser After Starting Without Slack or Jar

HOPE, B.C., Oct. 3.—En route from Jasper National Park to Vancouver, the Prince of Wales this afternoon took over the job of running his own special train. Immediately after luncheon His Royal Highness sent word to J. R. Cameron, the assistant general manager of the Western region of the Canadian National lines, in charge of the operation of the special, that he desired to drive the locomotive on its journey through the Fraser River Canyon.

The Prince mounted the engine cab at Boston Bar, B.C., and introduced himself to the regular engine crew and to Master Mechanic Austin, who was riding the engine.

Train Orders in Hand

His Royal Highness, with a copy of train orders before him and his eye on the second hand of his watch, started the train out of the divisional point on the dot, opening up the throttle and pushing the reverse lever ahead. It was a good start, without any slack or jar.

As the heavy steel train proceeded through the yards it gathered speed, but about one mile out from Boston Bar cattle were observed on the track and the Prince slowed down the

Continued on Page 11

Vote May Be Asked on Municipal Bus Service

Committee of Ward Delegates and Council as Whole Asked to Wait on Mr. A. T. Goward—In Event of Ultimatum Transportation Means Will Have to Be Arranged—Ward Four Recommends That Referendum Be Taken on Municipal Busses

APPOINTMENT of a committee comprising the Council as a whole, and seven outside representatives from the various Wards, to wait on Mr. A. T. Goward, vice-president of the B.C. Electric Railway, to ask him "to place his cards on the table," and tell them just what his company wants, or to receive the company's ultimatum to the effect that the interurban line will be discontinued regardless of any concessions that might be made, was the outcome of a meeting between the Saanich Council last night at the Royal Oak Hall, and delegates from the various Wards.

From the discussion that went on, it was quite obvious that the question of the establishment of municipal busses would come up for a vote at the next January election. Ward Four submitted a group of recommendations in which it was suggested that a referendum be taken on the question. The recommendations will be written out and submitted to the Council in the regular manner.

The Committee

The committee appointed to wait on Mr. Goward with the Council comprised Mr. F. F. Beckett and Mr. F. Mellor, of Marigold; Mr. R. Morton, Mr. P. B. Darnell and Mr. W. J. Johnson, of Prospect Lake; Mr. W. W. Wallace and Mr. R. Sluggett, of Sluggetts. They will see Mr. Goward within the next few days and report the result of the interview back to the Council.

It was the general opinion of the Saanich Council that the ultimatum had already been received, and that in the words of Councillor H. O. Kirkham, "neither the city nor any power in Saanich will induce them to continue the service."

Mere Flea Bite

"We have no concessions to offer them," stated Councillor Simpson, who had previously suggested that the interurban right-of-way be free of taxation. He, however, stated at the same time, "that this would be a mere flea bite compared with the annual loss on the line."

Mr. W. H. Nix was frank in his criticism regarding the tramway company. He stated: "They have never given us anything; why should we grant them any concession? In my opinion, they are only retarding progress, and it would be a darned good thing to be without them."

He pointed out that with the present interurban service, the schedules were not such that it benefited the residents, inasmuch as a workingman could not get to work at 8 o'clock in the morning in the city on the present schedule. Furthermore, he pointed out "they have put on special trains for tourists and campers, but never once have they conceded to our appeals for a better service for the residents at Marigold. I say, let us be rid of them and have our own transportation service."

In the latter part of this statement he seemed to be voicing the general impression of the delegation.

Discuss Transportation

As soon as it is known whether the B.C. Electric Railway will discontinue the interurban service or not, the Transportation Committee will discuss the means of providing means of conveyance for residents in Saanich affected by the interurban route. It was the general impression that bus and jitney services would mean better progress to the municipality. An attempt will be made, however, to persuade the company to give a service as far as Marigold, incorporated with the city service.

Councillor Simpson was of the opinion that any concessions that might have been offered the B.C. Electric Railway could be better put to advantage in the improving of roads for bus and jitney services.

Ward Meetings

The opinions at the various Ward meetings on this question were very much divided. Ward Four was opposed to any concessions being given to the B.C. Electric Railway with regard to the interurban line being discontinued. Ward Five people stated of the line and inconvenience which that they regretted the closing down would be caused residents on account of the closing down, but at the same time stated that they were opposed to the giving of any concessions that would hurt the present transportation services given Royal Oak and district.

A joint meeting of Wards Five and Four expressed feelings against any unfair jitney competition with the B.C. Electric Railway interurban line, and urged that the Council be asked to endeavor to have the B.C. Electric Railway continue its service as far as night prove profitable to the company. Ward Six is in favor of the eliminating of all busses and jitneys should the company continue to operate.

ACCUSED ON STAND IN OWN DEFENCE

HOME BANK AUDITOR GIVES EVIDENCE IN CASE

Admits Taking Shelter Behind Words "According to Books of Bank" in Dealing With Securities

TORONTO, Oct. 3.—Sincy H. Jones, Home Bank auditor, charged with making false returns of the bank's affairs, took the witness stand in his own behalf today and told his side of the story. He was then subjected to a grueling cross-examination by D. L. McCarthy, Crown counsel, which had not been completed when the court adjourned at 5 o'clock. The examination will continue Monday afternoon when the court resumes.

Jones said that as auditor he had never valued the securities held by the bank, but that he had taken their valuations as recorded in the books of the bank for his annual statement to the shareholders. Mr. McCarthy reminded him that the statute called for a statement showing the securities "at a value not beyond their market value."

Never Tried to Find Out

Accused said he had never tried to find out the market value of any of the securities. He said that his report showed the condition of the bank according to the books.

Asked if he were sheltering behind the words "according to the books of the bank," witness said he was.

He admitted to Mr. McCarthy that if the securities were not shown at their market value, that the statement could not show "the absolute true condition of the bank."

Realized His Position

He had never known that his report must be attached to the annual report

Continued on Page 5

Hussein Abdicates Throne of Hedjaz And Seeks Help

"Keeper of Holy Places" Informs Committee of Leading Citizens of Jeddah and Mecca That He Is Retiring and Asks Leave to Quit the Country—Opens Communication With Moscow

AEROPLANE CARRIES SON TO PLEAD CAUSE WITH BRITISH

JEDDAH, Arabia, Oct. 3.—The committee of leading citizens of Jeddah and Mecca, which had demanded the abdication of King Hussein, received a telegram from Hussein, dated Mecca, informing the committee that he was abdicating and that he desired to leave Hedjaz.

The committee today issued the following manifesto:

"The inhabitants of the Hedjaz have decided that they require the dissolution of the Government headed by King Hussein and the succession of a temporary government for the protection of the country, to be appointed by the inhabitants of the Hedjaz who are ready to conform to the orders of the whole Moslem world. They do not wish to fight with anyone and they appeal to the whole world to stop the present hostilities."

Expect Renewed Attack

JERUSALEM, Oct. 3.—The Wahabi forces are approaching Transjordania and it is expected that they will renew their attack on Annam. Many Transjordanian inhabitants are leaving their homes, fearing further attacks.

CAIRO, Oct. 3.—King Hussein of the Hedjaz, who has been holding the holy city of Mecca against the warring Wahabi tribesmen, has abdicated, according to dispatches received here today.

Prince Zeid, son of King Hussein, is expected to arrive here by airplane from Jeddah, according to information received here today. He is being sent by his father to plead with the British Government for assistance in the fight against the Wahabis. It also became known here that King Hussein has sent a diplomatic mission to Moscow.

Victoria's Name "Glorious Omen" Of Remembrance

OF the thousands of fighting men who left Victoria to take their part in the battle line of 1914-1918 but a percentage returned to their homes and kindred. Those who stayed behind, back there in France and Flanders—where do they rest? From Ypres Square and Passchendaele to the wooded vales around Amiens; from Vimy Ridge across the saucer land to Lens; from the orchard to the Wood of Sanctuary; from St. Nazaire to Mons and the triumphal way which led to the great consummation, we mark on either hand their sojourning. They sleep well. But "that strange land of ruined village and of shell-ploughed earth" is far from this. The memory, too, of man is short-lived. Do not forget, Victoria, with your name of glorious omen! From you, more than from any city of the Empire which those sleepers saved, is due to their sacrifice of self a token which shall endure and unceasingly revive dull memory. The War Memorial Fund headquarters are at 610 Fort Street, where subscriptions will be welcomed.

PRINCE OF WALES IS AT VANCOUVER

HIS ROYAL HIGHNESS ACCORDED HEARTY WELCOME

Without Ceremony of Any Kind, Royal Visitor Conducted to Hotel in Mayor's Automobile

VANCOUVER, Oct. 3.—At 10:10 o'clock tonight the special train of H.R.H. the Prince of Wales rolled into the Canadian National depot here and the Prince was given a cordial welcome to the city by Mayor W. R. Owen and the members of the City Council. But for these and a few railway officials, the station had been cleared. Crowds of people outside, however, caught a sunny smile as the royal visitor raised his hat while stepping into Mayor Owen's official automobile to be conveyed to the Hotel Vancouver. Five other cars were used to transport his suite.

Given Royal Welcome

A royal welcome awaited the Prince in the rotunda and all about the hotel. Men and women cheered lustily and the Prince, as he left the car, repeatedly raised his hat. Only three minutes passed before he had vanished into the elevator to be whisked up to the eighth floor, reserved for him.

Earlier in the day Mayor Owen had received a wire from Captain A. Lascelles, stating the Prince would be pleased to ride in the Mayor's car to his hotel. The Prince, furthermore, had expressed the desire for no ceremonial observances. Accordingly, no arrangements have been made for his entertainment, beyond the securing for him the same suite, and even the same bed that he occupied on his previous visit to Vancouver, September 22, 1919. The entire eighth floor of the hotel has been turned over for his use. His room affords a magnificent view of the harbor, the mountains and the Gulf of Georgia.

The Prince's Itinerary

Upon the arrival of the Prince of Wales here tonight it was officially announced that although his complete itinerary has not yet been arranged east of Winnipeg, the Prince has definitely engaged himself to be in Toronto October 15 and 16, and in Ottawa October 17 and 18. He has under consideration invitations to visit New England, as well as Chicago and Detroit, but these have not yet been declined or accepted.

The Prince will leave Vancouver, according to present plans, on Sunday morning for Victoria and will remain there until Tuesday night. Leaving Vancouver the following morning en route East, he plans to stay off a few hours in Calgary and will arrive in Winnipeg Friday, October 10, where he will probably remain at least a day.

Plans beyond Winnipeg have not yet been fully completed.

Fire Destroys Cannery And Much Salmon

JUNEAU, Alaska, Oct. 3.—The Tee Harbor cannery of the Alaska Consolidated Canneries was destroyed by fire yesterday, together with 35,000 cases of salmon, said word received here today. The damage was estimated at $400,000. C. O. Burkhardt and F. O. Burkhardt, of Seattle, were the principal owners of the cannery. The origin of the blaze is unknown. Tee Harbor is 200 miles north of Juneau.

Zanni Postpones Hop-Off

SHANGHAI, Oct. 4.—Major Pedro Zanni, the Argentine 'round-the-world aviator, has postponed his departure for Japan until Sunday, because of rain.

AMERICANS SECURE SOVIET CONCESSION

GET POSSESSION OF RICHEST MANGANESE FIELD

United States Given Monopoly of Exportation of Ore From Russia for Twenty-Five Years

MOSCOW, Oct. 5.—After several months' negotiations by British, German, French, United States and Dutch interests for possession of the rich manganese fields in the Chicatouri district of Georgia, the largest and most productive in the world, the Americans, as represented by the banking house of W. A. Harriman & Company, of New York, have secured the award. Both the Georgian and Russian Governments have acepted their offer in principle, and it remains only to draw up the details of the contract, involving several million dollars and covering a period of twenty-five years.

The contract gives the Americans the monopoly on the exportation of manganese from Russia. The fields covered in the agreement cover an area of 10,000 acres. It is estimated that they contain nearly a hundred million tons of ore.

As now being worked by the Soviet engineers, the mines are producing half a million tons per year, but this will probably be increased to a million tons, insuring a regular supply of manganese to the American steel industry.

The contract involves the construction of docks, harbor facilities, railroad terminals and general improvements in the town of Poti, on the Black Sea, the shipping point for Caucasian manganese.

ALL PARTIES OPPOSE SOVIET AGREEMENT

LONDON TIMES EDITOR SPEAKS OF BRITISH AFFAIRS

Tells Interviewer at Vancouver That Labor Government Has Been Inundated With Protests

VANCOUVER, Oct. 3.—Geoffrey Dawson, editor of The London Times, who is on the Coast for a few days informing himself of conditions and who will visit Victoria and other island points, declared this afternoon that if an election is to come in Britain within the next few weeks, as seems probable, the chief issue will be the proposed agreement between Britain and the Russian Soviet Government. On the Irish boundary question, he asserted, no one in Britain wanted an election.

"It should be clearly understood that most people in England are heartily in favor of private concerns trading with Russia, as far as they can under present circumstances. But there is a very well defined line of demarcation between private enterprise carrying on such trade and pledging the British Government's credit to a government like that of Russia, which expressly denies the validity of contracts.

Mr. MacDonald's Proposals

"The proposal of Mr. Ramsay MacDonald is that the credit of the British Government should be pledged to an unspecified amount to the Soviet in return for alleged concessions which are entirely vague and indefinite.

"The Government already has been inundated with protests against the proposed agreement from scores of chambers of commerce and other

Continued on Page 11

Popular Goods at Popular Prices

October

When leaves begin to turn and there's a nip of frost in the morning air that makes the warm bed seem to clasp you tight, it is a good plan to have a Big Ben Alarm Clock on watch. It will tell you just how late you can sleep. Punctual people depend on the Big Ben or Baby Ben Alarm Clocks.

See Our Government Street Windows

Mitchell & Duncan, Ltd.
JEWELERS
Cor. Government and View Streets Phone 675

Electric Curling Irons
Of good quality, guaranteed against defects for one year. Complete, each.....$1.65
The Owl Drug Co., Limited
Campbell Bldg. Fort and Douglas — Prescription Specialists — W. H. Bland, Mgr. Phone 152

APPLES AND POTATOES

Wealthies, per box	$2.00	Ashcrofts, per sack	$2.50
McIntosh Reds, per box	$2.25	Locals, per sack	$2.25
Jonathans, per box	$2.50	B.C. Grown, per sack	$2.00

Beets, Carrots and Parsnips now in
Telephone 413 — **Sylvester Feed Co.** — 709 Yates Street

SALE SALE SALE
G. Hallday & Sons
Phone 855 — 743 Yates Street
Heaters, McClary Ranges

6 English Cups and Saucers.....90¢
6 English Teaplates for.....70¢
Alarm Clocks—Reg. $2.50, now.....$1.39
Vacuum Bottles—Sale price.....75¢
We Fix and Repair Heaters and Ranges
Odd Cups, 3 for.....25¢

OPEN UNTIL 9 P.M. SATURDAY
We Deliver

SOVIET DECLARES BAN ON KISSING

Commissioner's Edict Inhibits Osculation as Most Potent Method of Spreading Disease

MOSCOW, Oct. 3.—Dr. Alexander Zemashko, Soviet commissioner of health, has issued an edict against kissing, which he contends is one of the most potent means of spreading disease. The new order, if observed, will fall hard upon the Russian peasantry who are in the habit of kissing one another not only on the lips but three times on each cheek in salutation. Dr. Zemashko is also opposed to the kissing of ladies' hands by men, a national custom in Russia. Not only is this unhygienic, he says, but it is a practice of the bourgeoisie which has no place in a proletarian republic.

Handshaking has been prohibited in many departments of the Government and signs are appearing warning employees that the practice frequently results in communication of disease. The conventional salute, hand from forehead, is suggested as a safer greeting.

As a further health measure, Dr. Zemashko advocates a ban on smoking, urging tobacco users to substitute candy and salt meats.

KEEP YOUR SCALP Clean and Healthy WITH CUTICURA

Avalanche Buries Troops

TURIN, Italy, Oct. 3.—An avalanche has buried a detachment of Alpine troops who were engaged in manoeuvres in Susa Valley. Several bodies have been recovered.

KIRKHAM'S
GROCERTERIA
749-751 Yates Street
SPECIAL PRICES
In All Departments for the Week-End

Japan Rice, 4 lbs. for.....25¢
Ontario Honey, in bricks, per lb.....19¢
Rogers' Syrup, 2-lb. tins.....17¢
Robin Hood Rolled Oats, 7-lb. sacks.....38¢

Ready-Cut Macaroni, per lb.....9¢
Large California Prunes, 2 lbs. for.....35¢
Campbell's Pork and Beans, large tins, 2 for.....25¢
Durham Corn Starch, pkt.....9¢
Ormond's Sodas, lge. cartons, 20¢
Reindeer Cocoa and Milk, reg. 35c tins.....20¢

Robin Hood Bread Flour, 10-lb. paper bags.....40¢
B.C. Granulated Sugar, 20 lbs.....$1.69

Ripe Tomatoes, 5 lbs.....25¢
Fine Dry Local Potatoes, 100-lb. sacks.....$1.85
Popping Corn, lb.....10¢
Cooking Dates, lb.....10¢
Okanagan McIntosh Red Apples, per crate.....$1.95
Peameal Back Bacon, whole or half piece, per lb.....32¢
Mild Canadian Cheese, lb.....25¢
Lean Breakfast Bacon, whole or half piece, per lb.....28¢
Peanut Butter, per lb.....18¢
Pure Lard, lb.....20¢
3 lbs. for.....55¢

Choice Government Creamery Butter, lb. 40¢, 3 lbs.....$1.15
No. 1 Alberta Butter, lb. 43¢, 3 lbs. for.....$1.20

Extra Choice Lamb Legs, lb. 35¢, Shoulders, lb.....23¢
Choice Young Pork Legs, lb. 24¢, Shoulders, lb.....15¢
Veal Roasts, lb., 20¢ and.....17¢
Veal Stew, 2 lbs. for.....25¢
Prime Ribs Beef, lb. 22¢ and 20¢
Rolled Roasts Beef, lb.....16¢

Fresh-Killed Boiling Fowl, lb.....23¢

T. B. ON DECLINE IN ENGLAND NOW

MORTALITY RATE REDUCED AMONG YOUNGER PEOPLE

Accelerated Drop in Number of Deaths Regarded as Due to Effective Measures of Education

LONDON, England, Oct. 3—Thanks in large measure to the gradual enlightenment of the public about the disease and to the modern measures taken to control and treat it, tuberculosis in all its forms is rapidly diminishing in this country and America, says the medical correspondent of The Times. How exceedingly rapid this declension is becoming is not, however, generally realized.

During the first 20 years of the period under review, 1871-91, the percentage drop in mortality was 35; during the last 20 years, the percentage drop was 45. Taking consumption alone, the drop was 32 for the first 20 years and 46 for the last 20 years.

There has thus been an "accelerated drop" in the mortality figures. This possesses immense significance, because it has occurred during a period when improved methods of diagnosis have without question revealed many fresh cases and disclosed unsuspected areas of infection. Further, the drop exceeds that of the general mortality from all diseases which has occurred during the last few decades. It is of a special character, and cannot be accounted for merely by saying that sanitation has improved, or "people are becoming immune." There is reason to believe that it has not occurred in those countries in which anti-tuberculosis campaigns have been neglected.

Another interesting and important feature of the present situation is the fact that "the reduction in mortality has occurred conspicuously in the younger ages, say up to 25 years of age." There is here clear indication of the value of early diagnosis, early treatment and preventive after-care.

It may be fairly assumed that the measures in force to cope with this disease in Britain and in the United States have justified themselves in an overwhelming manner. These measures are destroying tuberculosis. Thus it can be said that since public interest was aroused in the disease and public opinion obtained as the driving force behind administrative action, a great triumph has been won. The truth is emphasized once more that doctor and people must work together in complete harmony if the final victory over disease is to be made sure.

OPINION POINTS TO LABOR DEFEAT

AUTHORITIES AGREE ON CABINET'S IMPENDING FATE

"In Politics You Never Can Tell," Says Mr. Baldwin, But Outcome Practically Admitted

LONDON, Oct. 3.—"It certainly looks as though a crisis might come at any moment, but then in politics you never can tell," is the comment of former Premier Stanley Baldwin, in referring to the position of the Labor Government in the face of recent developments. His note of caution is echoed by many political observers who have watched beside the deathbeds of previous governments which ultimately proved to be very much alive.

The great majority of the political writers, however, adopt the view widely held in the lobbies of Parliament and the party clubs, namely, that the present government's days are numbered and that it is bound to fall if not on the Conservative motion of censure in the Communist matter, then on the opposition to the Anglo-Russian treaty headed by the Liberals.

The Communist case is based on the abandonment by the Attorney-General of criminal proceedings which had been brought against the acting editor of the Workers' Weekly, a Communist publication. There are numerous rumors and speculation as to what may happen, but nothing regarding the government's intentions in the face of pending parliamentary attacks.

Mr. MacDonald's Alternative

One favored view is that Premier MacDonald will resist the Liberal proposal to investigate the Communist case equally with the view of censure and that if defeated on this, he will resign. Another is that he will accept the inquiry and await the result of the motion concerning the treaty.

Even if the latter results in defeat, as for the moment appears certain, the Premier, according to one forecast, will not resign but advise the King to dissolve Parliament. In either case an election would follow and it is figured this will probably be held on November 8 or 15. Still another view is that the Liberals for tactical reasons, may find some ground for compromise which will result in keeping the Laborites in office.

In the event of a government defeat, it is believed that all parties will agree to pass the Irish Bill.

The Laborites assert that they have nothing to fear at the polls from the Liberals, believing that many of these would join the Labor Party and others go over to the Conservatives, so that the fight would be virtually against the Conservatives alone and that, although stern and bitter, it would result in victory for Labor.

Meanwhile outside of political circles complaints are beginning to be heard that nobody wants another election.

Ground for Appeal

Public opinion is emphatic in the view that when the time is opportune Premier MacDonald will appeal to the country on his government's handling of foreign affairs and the government's programme regarding domestic affairs.

Speaking at Newcastle yesterday, Mr. Baldwin reiterated that general tariffs would not be part of the Conservative programme in the next election, but the party would contend that any efficient industry should be safeguarded from unfair competition.

Mr. Baldwin declared his firm opposition to the Anglo-Russian treaty. Russia never had been, he believed, and never would be one of Great Britain's principal markets. Britain's natural markets were the Dominions, South America and the East.

The Liberal press of Great Britain are practically unanimous in expressing a distaste for a general election at the present time.

The Daily News asserts that the great majority of Liberals are not opposed to any treaty with Russia, but are eager for a reasonable accommodation with the Soviets.

The News declares that a general election on the present issues will almost certainly bring a revival in a most intense form of an anti-Bolshevik campaign.

"The inevitable rancorous appeal to class hatred will be raised and the answer to insane invective against Bolshevism will be insane invective against capitalism," the newspaper says.

A Stubborn Cough Loosens Right Up

This home-made remedy is a wonder for quick results. Easily and cheaply made.

Here is a home-made syrup which millions of people have found to be the most dependable means of breaking up stubborn coughs. It is cheap and simple, but very prompt in action. Under its healing, soothing influence, chest soreness goes, phlegm loosens, breathing becomes easier, tickling in throat stops and you get a good night's restful sleep. The usual throat and chest colds are conquered by it in 24 hours or less. Nothing better for bronchitis, hoarseness, croup, throat tickle, bronchial asthma or winter coughs.

To make this splendid cough syrup, pour 2½ ounces of Pinex into a 16-oz. bottle and fill the bottle with plain granulated sugar syrup and shake thoroughly. If you prefer, use clarified molasses, honey, or corn syrup, instead of sugar syrup. Either way, you get 16 ounces—a family supply—of much better cough syrup than you could buy ready-made for $2.50. Keeps perfectly and children love its pleasant taste.

Pinex is a special and highly concentrated compound of genuine Norway pine extract, known the world over for its prompt healing effect upon the membranes.

To avoid disappointment ask your druggist for "2½ ounces of Pinex" with full directions, and don't accept anything else. Guaranteed to give absolute satisfaction or money promptly refunded. The Pinex Co., Toronto, Ont.

Spoken of as Next Prime Minister

MR. WINSTON CHURCHILL

Will Mr. Churchill Be England's New Premier?

Political Drift in Old Country Points That Way, Investigator Declares—Chosen for One of Safest Seats in England As He Renews Old Allegiance to Conservatives—Groomed for Leadership—Gift for Making Enemies Counted As Asset

LONDON, Oct. 3.—Is Winston Churchill cast for the role of the next Conservative Premier of Great Britain? This question was raised here as the result of his return to the Conservative fold recently. He has been registered officially and has been adopted as Conservative candidate for the Epping division in West Essex at the next general election, which it now appears will not be delayed more than six months.

The fact that he was chosen for what is regarded as one of the safest Conservative seats in England emphasizes the party's satisfaction at his return to his old allegiance. It was as a Conservative that he entered Parliament about a quarter of a century ago, but his reputation was made after he switched over to the Liberals, writes Warre B. Wells, in The New York Herald-Tribune.

It was as a Liberal that he entered upon his experience in the Cabinet, which lasted without break from 1906 until the fall of Lloyd George's Coalition Government two years ago. Now, after a brief stay in the wilderness, enlivened by his near-win of a London by-election as an independent candidate last March, he finally has severed himself from the Liberals and is return as a Conservative, after boxing the political compass.

Rose by Brain Power

There is a tradition in this country that there is no future for any politician who changes his party allegiance twice over, but Churchill is an exception to all political rules. His rise to the front rank in British politics was the result of brains, originality and hard work, and today he is one of the most significant figures in public life in this country. His reappearance in the political field this time, in the Conservative camp, has created enormous interest throughout the nation.

Churchill's greatest asset is not his political viewpoint, but his forceful personality. He has a genius for getting into the political limelight and making himself a storm centre of heated controversy—a position which he shares with no other figure in British public life except Lloyd George. MacDonald at one time had the same gift, but since the Labor leader came into office he has lost the knack of making enemies, although he may have hosts of critics.

Churchill makes enemies all of the time and in all directions, and the more he makes the better pleased this stormy petrel of British politics appears to be. On this occasion he seems to have made a good guess at beating his erstwhile chief, Lloyd George, in the race for reversion to the Premiership, if and when the electoral tide begins to turn against MacDonald.

The Conservative Association at Epping, in adopting him, has gone on record as "recognizing that it is only by the united efforts of supporters of the constitutional cause, as opposed to the disruptive forces of advanced Socialism that decisive victory for a sane and stable government can be achieved at the next election."

Liberals Being Crushed

Ever since the Lloyd George Administration went down to defeat Churchill has upheld the viewpoint that Socialism and Constitutionalism are the only real opposing forces in present-day politics. He fought hard to line up the Liberals and Conservatives in combination against the Laborites, and it was only when his efforts in this direction failed that he was swung over to the Conservatives.

Lloyd George has also been a strong critic of Socialism, but his style in denunciation has been badly cramped by the fact that the Liberals are keeping the Laborites in power and obviously are afraid to throw them out. It may be a moot point as to whether Labor has lost ground since it took office, but there is no question whatever but that the Liberals are being crushed out between the upper and nether millstones of Conservatism and Socialism.

When the swing of the political pendulum begins to operate it will be the Conservatives, not the Liberals, who will stand to gain, and Churchill stands to gain most of all for his reversion to the old allegiance. He is possessor of all the qualities—personality, driving force, great rhetorical power and prodigious industry—with which no other prominent Conservative is endowed, except Lord Birkenhead, and he is hampered by the fact that he is a peer.

There can be no question that Churchill, as soon as he returns to Parliament, will get a seat in the Conservative front bench. It will be surprising if he is not very soon official leader of the party. He is only fifty years of age, and this is young as British politicians go nowadays. Where Churchill may lead the party, if and when he becomes its leader, is, however, a question which the most serious student of his meteoric career would be least inclined to answer.

MARVELS OF ROMAN EMPIRE UNCOVERED

Entire Buried City and Finds of Incalculable Value Discovered in Tripoli

TRIPOLI, African Italy, Oct. 3.—More marvels and artistic treasures of the ancient Roman Empire are being brought to light by excavations made at Homs (Leptis Magna), Tripolitania, by Professor Bartoccini, the young archaeologist, who, under the encouragement of Count Volpi, Governor of Tripolitania, has discovered an entire buried city containing finds of incalculable value.

H.P. SAUCE
"Good with Everything."
You will be surprised what a difference H.P. makes

VICTORIA WAR MEMORIAL
Bring Your Subscriptions to 610 Fort Street

New Fall Hats

All the smartest styles in hats for men and young men are included in our very large showing for this Fall season.

We have a hat to suit you at the price you are prepared to pay.

Felts...$4 to $12
Velours...$6.50 to $15

Bat-Wing
Bow Ties

Men who dress with sedateness and in conformity with the latest style-trend are going in strong for bow ties. They are very smart with wing collars—go well with either single or double-breasted suits—fine with blue serges or fancy tweeds. A big variety at

75c and $1.00

Knit Ties
In Stunning Weaves

So many tricks in weaving have been done in the past on knitted ties that one would think the designers' ingenuity had been exhausted.

We'll dissipate that impression when you see our new Fall designs, now showing.

$1.00 to $3.00

W. J. Wilson
CLOTHIERS TO MEN AND BOYS SINCE 1892
1117 to 1121 GOVERNMENT STREET VICTORIA B.C.

Ladies' Jaeger Golf Hose

They're the genuine English Jaeger hose. In plaids, plains and heather mixtures.

CATHCARTS
We Can Fit and Suit You
1208 Douglas Phone 1125
WM. CATHCART & CO., LTD.

LACO LAMPS, the Lamp of Quality
MAPLE LEAF LAMPS, cheap but good, 25¢ each
Phone Your Repair Work—You Will Be Satisfied
Western Electric Company, Ltd.
Phone 120 — Successor to Carter-Electric Co. — 722 Yates Street

Extraordinary Savings in
SELECTED MEAT CUTS

By increasing our volume of business through lower prices we now offer biggest savings of the day in Meats. Choice cuts at lowest prices.

Legs Local Spring Lamb, per lb.....38¢
Shoulders Local Spring Lamb, per lb.....24¢
SHOULDER ROAST OF VEAL, per lb.....15¢ and 20¢
Prime Ribs of Beef, lb.....20¢
Rumps Roasts of Beef, lb.....19¢
Rolled Roasts of Beef, lb.....15¢
Fresh Side of Pork, lb.....15¢
Choice Sausages, 2 lbs. for 25¢
Legs of Pork, lb.....24¢
Shoulders of Pork, lb.....16¢
CHOICE No. 1 ALBERTA CREAMERY BUTTER 3 lbs. for $1.15, or, per lb.....40c

FREE DELIVERY — PHONE 2368
NEW ENGLAND MARKET
At the Government Street Public Market

Boys' Famous Red-Stitch Boots for School
SPECIAL PRICES
Sizes 11 to 2 ..... $2.95
Sizes 1 to 5 ..... $3.45
KING'S For Footwear
633 Yates Street (Near Broad)

For Automobile Insurance
SEE
J. C. BRIDGMAN, 604 Broughton Street

Half-Mile Circle
Overlooking Athletic Park—Close to Central Park
Modern
Semi-Bungalow
Eight Rooms and Sunroom
Those downstairs are large—fireplaces in main rooms. Extra washroom upstairs. Cement basement with furnace and washtubs.
GARAGE GOOD LOT CHEAP
$3,800
ARTHUR COLES
2225 Broad Street Victoria, B.C.
REAL ESTATE AND INSURANCES

The Cameron Lumber Co. Limited
SPECIALS
Short length stock of all descriptions in Shiplap, Boards, Flooring, Ceiling and Siding, at attractive prices.
Building Material of All Descriptions
Prompt Delivery
Phone 864 or 3760
Mills at Garbally Road

Producers Rock and Gravel Co., Limited
SAND AND GRAVEL
Scientifically graded and washed with fresh water.
Largest Capacity in Canada
1902 Store St. Phone 305

COAL
BEST WELLINGTON
Lump, per ton $12.50
Nut, per ton $12.00
Victoria Fuel Co., Ltd.
1203 Broad Street—Phone 1377
A. R. Graham E. M. Brown

VICTORIA BAGGAGE COMPANY
H.M. Mail Contractors
OUR SPECIALTY
Furniture Moved, Crated and Shipped
Pool Cars for Prairies and All Points East
We Can Save You Time and Money
Largest Vans in the City
Phone 2505 506 Fort Street

Dutho Storage B. Batteries, 100-Volt $18.00
WESTERN CANADA RADIO SUPPLY, LTD.
642 Fort St. Phone 1949

MAYOR LEADS CLEAN-UP OF CHINATOWN

Vancouver's Chief Magistrate to Personally Supervise Work—No Holding Back

VANCOUVER, Oct. 3.—Mayor W. R. Owen, as head of the police commission, intends to give his personal attention to the cleaning up of moral conditions in Chinatown, and as mayor of the city he is issuing instructions to the health department to enforce rigorously health by-laws in the Chinese quarter. All officials will report to the mayor daily.

"This time there is to be no holding back," he declared, with emphasis.

For years Chinatown has been the breeding place of dope addicts. Its gambling dens have been well known and, while hundreds of raids have been conducted and thousands fined, there has always been an underlying belief in the minds of many citizens that this was a sort of licensing system.

The mayor said he wanted this belief to be dispelled.

Nickel in the slot radio outfits are now in operation.

Remington Noiseless

Your Silent Partner
There's a Remington for Every Need

A Crash of Quiet!

"And then—quiet crashed in", said a soldier, describing the sudden stillness in the trenches when gunfire ceased on Armistice Day, 1918.

Similarly, when Remington Noiseless typewriters are first installed in offices accustomed to the rattle and bang of old fashioned machines, the quietness startles.

But it does more than startle—it delights both business executives and stenographers and enables them to do more work with less fatigue.

Wouldn't you like Remington Noiseless in your office?

J. GRAY, Provincial Manager
A. KERR, 614 View Street, Victoria Representative.
Mail this Coupon before you forget it.

Remington Typewriter Company of Canada, Limited
818 Pender St. West, Vancouver, B.C.
Please send me particulars, including plans of purchase, of the Remington Noiseless Typewriter.
Name .....
Address D-21

TEACHERS' PAY STIRS ENGLAND

School Faculties, Strongly Unionized, Prepare to Resist 10 per Cent Reduction in Salary Schedules

AVERAGE SALARY IS NOW £265 A YEAR

Newspaper Advocate of the Proposed Slash Contends That Teaching Profession Is Overpaid

LONDON, Oct. 3.—A controversy has begun which, before it ends, doubtless will have enlisted on one side or the other a majority of the public personages in England and Wales. In its simplest terms the question in which the nation is asked to give its judgment is this: Is £265 too much to pay the average qualified school teacher a year?

Throughout England and Wales, except in London, the Government pays 60 per cent of the teacher's salary and the local authorities 40 per cent. Under what is known as the "Burnham scale" teacher's salaries have been cut 10 per cent since 1920. Now the representatives of the local authorities propose another 10 per cent reduction, and the teachers, who are strongly unionized, are preparing vigorously to resist this, according to Harold Scarborough, in his despatch to The New York Herald-Tribune.

The committee which is hearing arguments on both sides met Friday, although the present wage agreement runs to March, 1925. In order to understand the light in which the question of the cash value of education is viewed in England it is necessary to remember that few middle upper class people who are able to send their children to private schools utilize the facilities provided by the state.

Says They Are Overpaid

What in England is generally called "public school" in reality is a private school, in which the charges may run higher than those at Oxford or Cambridge Universities. The really public or "board" schools, therefore, are largely maintained for people who pay little in taxes by others who pay a good deal.

Consequently the question of teachers' salaries, when it arises here, is considered from an entirely different aspect than in the United States, where public education still is most largely patronized. The local authorities have enlisted on their side The London Daily Mail, which calls teaching an "overpaid profession" and invites its readers to look "with astonishment and envy" at the fact that male head teachers, who in 1914 earned £177 a year, now draw £410, while women who then received £123 now receive £310.

"Compare the teachers' conditions of labor with those of clerks, shop assistants and typists," continues The Mail, adding, "Why should teachers be paid so much higher than men and women who work far longer hours and have none of their amenities or their ample allowance of salaried leisure?"

While the newspapers in the Rothermere-Beaverbrook combine usually are considered as belonging to the "newspaper trust," Lord Beaverbrook's Daily Express has taken exactly an opposite line from Lord Rothermere's Daily Mail.

"The contentment of our school teachers is of much imperative importance," retorts The Express in an editorial, "that it is difficult to understand the logic, much less the understanding, of those who would drive the knife of economy further into the educational body."

These and many other comments are important because they raise the ultimate question as to the value to the state of free elementary, and in some cases advanced, education. It may sound strange to American ears to say that there is a considerable body of opinion in England which still opposes universal education, holding that money employed to teach children the three R's could be better employed in fitting them with vocational training.

Equality Not Recognized

The argument of this group, which is not without some logical basis, is that England is already overpopulated, and that "white collar jobs" are assured of a more than sufficient supply of incumbents, and that the wise thing would be to concentrate on equipping the younger generation for directly productive work or for immigration to the colonies.

The hypothesis is based on the frank negation of democracy—but the theory of democracy is still far from receiving such universal assent in England as it is in the United States. Many people here still base their outlook on the social fabric on the assumption that all men are by no means born free and equal, and that it is a waste of time and money trying to equip the masses for equality when they have little chance of attaining it.

The opposition view, which is held by a greater number of people, is that universal free education is as desirable now as when it was introduced in England in 1870. This opinion is naturally held by the Labor party, so that teacher representatives on the Burnham committee should enlist the support of Government members against that of the local authorities.

Few people expect the proposed 10 per cent cut to go through, but there is more than a chance that negotiations will fail and the nation-wide scale of teachers' pay, after prevailing for four years, will again be scrapped, leaving educators to make their own arrangements with the 317 local boards of education throughout the kingdom.

Allege Gasoline Ring

TORONTO, Oct. 3.—The Board of Control is investigating the feasibility of engaging in the gasoline business by selling to independent dealers in an effort to break the ring which it is claimed now exists. Alderman Claude Pearce assured the board that he was in a position to lay down gasoline in Toronto, with all charges paid, at 14½ to 16 cents an imperial gallon, and that the top price under present conditions should not be more than 21½ to 22 cents a gallon.

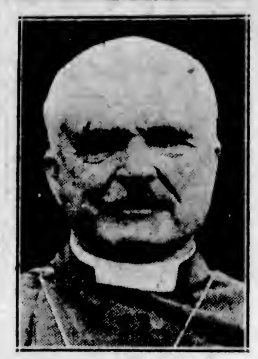

BISHOP WILLIAMS OF HURON

AT the Anglican General Synod in London, is enthusiastic in his advocacy of missionary endeavors.

CHAMBER'S PARTY LEAVES TUESDAY

TWENTY-FOUR HAVE DECIDED TO MAKE JOURNEY

Up-Island Expedition Is to Create Greater Unity Between Cities—Hear of Quarantine Order

Already twenty-four members of the Victoria Chamber of Commerce have signified their intention of joining the Chamber's party, which will visit up-Island centres next week. The excursion has been arranged by the directors of the organization, and an invitation to make the journey has been extended to every member of the Chamber, while any other business men and residents who desire to make the trip will be welcomed.

The Victoria Chamber of Commerce desires to do everything possible to co-operate with the different districts on the Island in an earnest endeavor to co-ordinate the various communities on the Island with a view to securing definite beneficial results. This is one of the first attempts which the Chamber has made in this connection for several years, and it is expected that the expedition will prove succesful in creating a spirit of Island unity greater than prevails even today.

The Chamber's up-Island party will be headed by President C. P. W. Schwengers, Vice-President B. C. Nicholas and Secretary George Warren, and the directors of the body.

The party will leave Victoria next Tuesday morning, October 7, traveling up-Island in automobiles. Chemainus, Ladysmith and Alberni districts will be visited on Tuesday, while the Victorians will call at Coombs, Qualicum, Cumberland, Comox and Courtenay on Wednesday. The party will stop at Union Bay, Parksville, Nanoose and Nanaimo on Thursday, and on Friday they will visit Cassidy, Duncan, Cobble Hill, Cowichan Bay and Shawnigan, returning to Victoria that night, October 10.

The Chamber has learned that vessels from San Pedro, California, which have called at San Fruciscо or any Northern port in the United States, will not be required to pass quarantine at William Head, but on direct passage from San Pedro the usual regulations will apply, where an American vessel has not entered any other port en route.

FOREIGN HATRED GROWS IN CHINA

GUNBOATS AT SHANGHAI GIVE OFFENCE TO NATIVES

Antipathy Towards White People Spreading, Says Mr. F. M. Weller, of Hong Kong

Hatred of the foreigner is rapidly growing in China, according to Mr. F. M. Weller, of Hong Kong, manager for South China of the Sun Life Assurance Company, who with his wife reached Victoria yesterday in the course of a six months' holiday.

Fuel has been added to the flame of anti-foreign hatred by the presence of the allied gunboats at Shanghai, Mr. Weller said. The Chinese resent the presence of the fleet as an affront to their racial dignity. Everywhere the antipathy towards the white people deepens and spreads.

Mr. Weller traces the recrudescence of the spirit of the Boxer rebellion back to the seamen's strike in Hong Kong about two years ago. The Chinese won the strike, and in the hour of their victory sensed a feeling of growing power. They hailed it as the beginning of the end of the foreigners' economic domination.

Youth Take Lead

As in India, the hostility to the white races in China is fostered, Mr. Weller said, by the young Chinese who return to their homes from the schools and colleges of the Western world. While studying in foreign lands, these youths have been made to feel themselves inferior beings, representatives of an effete and decadent civilization. When they return to China they experience a revulsion of feeling against the foreigner in their midst. Having seen Western civilization at close quarters they feel none of the awed respect which their fellow-countrymen formerly accorded the "foreign devil." There is no magic about his guns and machines. They are merely the products of science, the repatriated students know.

Giving expression to their natural egotism, hundreds of the college graduates become labor agitators, spreading the seed of anti-foreignism where it will take root and flourish most quickly.

Leader Is Needed

Mr. Weller would not venture a prediction as to the probable duration of the present conflict in China. Wars never end there, he said. Battles are fought and won, but never decisively. The victors never press home their advantage, with the result that the vanquished retreat, recuperate and return to the fray after a year or so. There is a crying need for a leader strong enough to subdue the scores of warring factions, a Bonaparte or a Mussolini.

Dr. Sun Yat Sen is not such a leader, Mr. Weller said. He is president of the Republic of South China only in name. As he cannot even succeed in pacifying his own province of Kwangtung, it is most unlikely that he could ever pacify the whole of China. He is in desperate straits for money and his power is limited accordingly. In the hands of the grafting cliques who retain him as nominal leader, he is nothing but a puppet.

Although Sun Yat Sen declares that he himself is penniless after consecrating all his private fortune to the cause of his republic, it is well known, Mr. Weller said, that his son, the mayor of Canton, has over ten millions of dollars in gold invested in foreign banks.

GARMENT WEEK **Angus Campbell & Co. Ltd.** GARMENT WEEK
1008-10 Government Street

These Fur-Trimmed Coats

Selling at $27.50, $39.00 $42.50 and $47.50

Are Wonderful Values in the Season's Smartest Styles

Women's and Misses Smartly Styled Fur-Trimmed Coats of all-wool velour, and fine suede-like woolen fabrics in the season's smartest and most favored Autumn colors, have been specially priced to sell here today at $27.50, $39.00, $42.50 and $47.50. These coats are well lined and perfectly tailored. If you are contemplating purchasing a new coat see these four specially priced groups here today.

"GARMENT WEEK" SPECIAL FOR TODAY
Fifty Wool Crepe Pleated Skirts Made With Bodice
A special selling today of Fifty Women's Good Quality Pleated Wool Crepe Skirts, in sizes 16 to 42; made with bodice, in colors of navy, black, grey, sand and fawn. Very special value at $3.75
Sizes 16 to 42.
AT $3.75

Regular $5.90 Umbrellas, Today $3.90
Here is a splendid Umbrella Bargain for today's shoppers. Five dozen good quality Gloria Umbrellas, strong steel frames and a good assortment of novelty handles. Regular $5.90. Today only $3.90

Kayser Silk Gauntlets, $1.75 Per Pair
Novelty Kayser Silk Gauntlets, with narrow frilled or flare cuffs, in shades of grey, pongee, beaver and brown. Excellent value at, pair, $1.75

SPLENDID VALUES IN
New Fall Hosiery
Women's Fine Quality Silk and Wool Hose, in the wanted colors; sizes 8½ to 10. Very special value at, per pair, $1.50
All Pure Wool English Cashmere Hose, in black, coating, tan, nigger and grey. Remarkable value at, per pair 75c
Morley's Silk Plated Wool Hose, in black and all the wanted colors. Excellent wearing and good value at, per pair $1.50
English Sports Hose for women, of a fine quality wool and cotton mixture; in grey and fawn mixture; sizes 9 and 9½ only. Per pair 69c
Bi-Tex, a double fabric silk hose, in black only. A fine silk hose for Winter wear. Special at, per pair $2.90

Children's Dresses---Odd Lines Priced Reg. Up to $6.75 for $2.90
Clearing odd lines of Children's Winter Cloth Dresses, in shades of navy, saxe, brown, sand; for ages 3 to 10 years. These dresses were formerly priced regular up to $6.75. Only a limited number to clear today at $2.90

New Arrivals in Corset Section on Display Today
New Regulation Brassieres, made of heavy white Indian Head cloth, reinforced under arm, hooked at front; sizes 36 to 46. Special at $1.00
Perfect Fitting Regulation Brassieres of heavy weight cambric and trimmed with Cluny lace; hooked in front; sizes 36 to 46. Special at $1.50
Ask to see the New Circle Sash, a new hip confiner of novelty pink check fabric and silk surgical elastic webbing. This garment hooks at side and is lightly boned, giving the straightline effect; sizes 24 to 30. Price $5.00

One Hundred Pounds of Sweater Silk 4-Ounce Skeins
In Black, White and All the Wanted Colors
Today $1.25 Per Skein
Just arrived from England, a large shipment of Clarion Sweater Silk, put up in 4-oz. skeins and in these popular shades: honeydew, champagne, brown, almond, grey, black, white, ivory, green, pink and Copenhagen. Remarkable value today at, per skein $1.25
Today $1.25 Per Skein

HEAD-FIX
FOR
Sick and Nervous Headaches
NEURALGIA and RHEUMATIC PAINS
NO OPIATES or INJURIOUS DRUGS
Just what your physician might prescribe in capsule form.
At all druggists
35c PER BOX
THE VANCOUVER DRUG CO., LTD.
Special Agents.

Come to the British Footwear Sale
A SALE OF THE FINEST BRITISH AND CANADIAN MAKES
Smartest Fall Styles. Every Pair Included. Values You'll Not Forget for Many a Day
Church's British Shoes on Sale. Lee's British Shoes at Sale Prices. Empress, Slater's, Georgina Shoes All to Be Sacrificed
Children's, Misses' and Boys' Shoes at Sale Prices
See our windows, racks and bins for these remarkable Shoe Bargains

The British Boot Shop **MUNDAY'S** 1115 Government Street

The Daily Colonist

Established 1858

The Colonist Printing & Publishing Company, Limited Liability

J. L. Tait, Business Manager

Subscription Rates by Carrier and by Mail to Districts Contiguous to Victoria, Served by Colonist City Carriers:

Yearly $12.00
Monthly 1.00

Subscribers in ordering change of address should be particular to give both old and new address.

Subscription Rates by Mail: To Canada, Great Britain, the United States and Mexico, except districts as above:

Yearly $6.00
Half-Yearly 3.00
Quarterly 1.50

All subscription rates payable in advance. Mail subscribers are requested to make all remittances direct to The Daily Colonist.

Saturday, October 4, 1924

THE RUSSIAN PACTS

Viscount Grey of Falloden has always been regarded as an authority detached from the animosities of party strife. He has just resigned his position as Liberal Leader in the House of Lords, and in doing so has withdrawn from active participation in politics. He has taken occasion, however, to give his views on the matter of the pacts which have been signed between Britain and the Union of Socialist Soviet Republics. He finds no fault with the present Government for having given official recognition to the Government of Russia, but, he says, that when you come to an Agreement the truth about the character of the Russian Government ought not to be concealed. He points out that that Government was brought into existence by massacre, and is just as much a despotism as the Government of the Czar which it destroyed.

Viscount Grey, who is fully informed on the situation, makes no secret of his belief that the practices, methods, and principles of the present Russian Government have destroyed the productive capacity of Russia. He says that if Britain is going to guarantee a loan to such a Government, unless it is done with ample security as to the use that is going to be made of such a loan, then it means pledging British credit to support the state of things in Russia at present. He foresees the possibility, under such conditions, of so impairing British credit that presently there will be no British credit to pledge. It is illuminative to quote Viscount Grey on the subject. He says:

I never knew an agreement between foreign nations start under such bad auspices. It is claimed in Russia as a forced capitulation by the British Government. The British Prime Minister has replied that the treaty implies a Russian surrender to us. A treaty so variously described, you may take it, is not going to make for good feeling between the two countries. As to what ought to happen in the House of Commons, I would say this: I do not think it is fair of the Government to have brought before the House of Commons an agreement such as this, and I hope the House of Commons will say that it will have no responsibility whatever for a thing which is so vague and in many of its conditions so likely to lead to misunderstanding and future disagreement. I shall be very much surprised if the House of Commons is willing to pledge itself to the loan for an unknown amount. That really is not business. I think the Government ought to be told this. When you have reached the point at which you can say what the amount will be, and that it will be spent for the British advantage, then you can bring it before the House of Commons; but as it is the agreement is neither good business nor good foreign policy.

MOTOR ACCIDENTS

Civilization has to advance many stages before it eliminates the danger to life and property from reckless driving of motor cars. Instead of attempting out here to minimize the risk we pave a narrow portion of our roads for the use of motors and only rarely provide sidewalks in the country districts for our pedestrians. It is small wonder that accidents happen. Where there are footpaths in country districts, if these ran in the centre of the road it is fairly obvious that many accidents would be avoided, but the suggestion has never even been entertained. What is really wanted is broader roads and more lee way for motor traffic. We seek by paving provisions to have motor cars pass within a foot or two of each other, and then marvel when accidents occur. We are an unsophisticated people in our discernment about cause and effect, and there can be no question whatever that, in the matter of protection of life and property, we are penny wise and pound foolish.

THE MILK FUND

Today's tag day is an appeal to all who have the welfare of child life at heart. By now there are few if any Victorians who have not heard of the work being accomplished by the Dr. O. M. Jones Chapter of the Daughters of Empire in providing milk for under-nourished school children. It is an humane work worthy of the widest popular support. There is no one who can point a finger of reproach at what is being done, no matter from what angle the effort may be viewed. School children, whose parents are insufficiently endowed with the world's goods, are being nourished during their school hours through the agency of the Dr. O. M. Jones Chapter. We believe, too, that in respect to milk as a diet their needs at home are also being met. That generous and devoted band of ladies who have taken this task on their shoulders have to look mainly to popular support to provide the funds. These ladies want to collect upwards of $1,000 at today's tag day and there is no reason why, by the accumulation of donations of every size according to the ability of the people to give, that sum should not be obtained.

Liberal support is asked and liberal support is deserved. No Victorian wants to think that there is even one under-nourished child at school. The children are not in a position to help themselves in this regard. To the extent that they cannot rely on their parents a measure of public support is a work of humanitarianism. We ask the citizens to give the Dr. O. M. Jones Chapter the sum it needs to carry on its work for the ensuing year. The milk fund should be automatically endowed by the generosity of our people. It is a wholly worthy cause, and we sincerely hope that the Chapter may be relieved from any worry about funds for the next twelve months by the open-heartedness of the people of Victoria today.

UNEMPLOYMENT IN BRITAIN

In Britain, under a Labor Government which claimed it had a panacea for the unemployment problem, unemployment is increasing at the rate of well over 10,000 per week. After so many months in office and full opportunity to examine the situation, Mr. William Graham, Financial Secretary to the Treasury, says there is no complete remedy for it "within the limits of the existing industrial system." In talking of a revolution in the industrial system, Mr. Graham has this suggestion to make, namely, he advocates that for each pound of wage or salary there should be a full pound of service. This, of course, is not the case under a "ca' canny" policy. We do not know how this theory of a full pound of service for a full pound of wage will appeal to organized labor, for we do not understand that trades unionism believes in each man working at full pressure, or in rewards being distributed in proportion to ability to work.

Under the present dispensation men are often restricted from employing their highest skill, and so long as that is the case there will be forces militating against increased production and consequent lower costs. Mr. Graham's remedy should lie within the power of the Labor Government to bring about if it represents the will of the laboring community. Mr. MacDonald and his colleagues have done nothing in this regard, and they are advancing the excuse that they cannot solve the unemployment problem because they have not sufficient authority to put their policies into effect. There is nothing to prevent them seeking that authority at any moment by an appeal to the people of Britain.

RENAMING FOUL BAY

Quite obviously Gonzales would be a much more euphonious and historic name for Foul Bay and the district concerned than the present appellation. We understand that the majority of the citizens who own property in that neighborhood are favorable to the change. The present name "Foul," we have always understood to have been given because of the foul anchorage in the early years. The name has persisted, but it has never been liked and frequent efforts, if unofficial ones, have been made to change the spelling to "Fowl." In the present controversy on the subject, one point which seems to have been forgotten is that if the name is to be changed to Gonzales the sanction of the Geographic Board of Canada will have to be secured. The district might very well be renamed Gonzales by authority of the City Council, but the bay would remain "Foul," unless altered by the Geographic Board. Thus there would be confusion. The change is well worth while, and when it is being done it should be done thoroughly. Foul Bay washes one of the best beaches of Victoria and is a picturesque indentation of the coast. It is an objectionable name, and since a majority of public opinion appears to desire a change to Gonzales then by all means let the change be effected.

Alluding to the proposal that the British Navy should become a punitive instrument of the League of Nations, The Kansas City Star says: "We can't quite imagine the British people permitting the League of Nations to order the British Fleet to take aggressive action against a nation with whom Britain has no quarrel. Also we do not get the picture of all the good nations uniting joyously to punish an aggressor nation in accordance with a paper agreement, in cases where national interest is not involved. This proposal for universal peace is said to have created a profound impression on the delegates at Geneva. Have you ever observed the profound impression created by the good resolutions adopted at a mass meeting? And have you noticed how effective such resolutions are in making over society?"

If the authority of The North China Daily News is to be accepted, the Powers are in quandary over the present civil war in China. They have recognized the Government of Tsao Kun as the one legal government in China, and from this it would seem to follow that if Peking calls upon them to regard Lu Yung-hsiang, the Chekiang Commander, as a rebel, they must. This would not dispose of the fact that Lu and the leaders siding with him represent about half China, and their attitude is consistent to this extent that they have always denounced Tsao Kun and have always declared that they will never recognize him. Probably the Powers will say nothing until the course of events indicates what is going to happen.

Note and Comment

By R. B. D.

Rt. Hon. William Lyon Mackenzie King is on his way West, and on his way he is making speeches. We have been reading some of those speeches and trying to make head or tail out of them. We have not succeeded, we think, because the Premier's statements always remind us of the statements of one John Bunsby, master mariner and philosopher. There is neither head nor tail to them. If the head of the Government had been born with teeth, like Richard III, perhaps he might not have been so terribly afflicted with mental indigestion. Here is one of his latest gems: "A unity which delights in diversity constitutes the richness of a man's inheritance." As the boys say, "Can you beat it?"

Of course Our Street is the most interesting thoroughfare in the city, and more interesting things happen there than anywhere else in the city. But we are willing to concede a point, and that point is that some interesting things very frequently happen in other parts of the city—parts of the city which outwardly appear very commonplace and uninteresting.

• • •

Take Lower Johnson Street, for example. We mean the part of Johnson Street not very far removed from the Government Liquor Store—although the facts we are about to relate have no connection, near or remote, with the Government Liquor Store, or with the material that can be procured—at exorbitant prices—at that popular and well patronized dispensary. Now who would expect anything worthy of particular note to happen almost within hailing distance of the Government Liquor Store? Yet we saw something there a few days ago that was both interesting and highly creditable to human nature. At least, we thought so, and made a mental note of it.

• • •

A little boy, not more than six or seven years of age, very neat and clean in his person, was lifting up his voice in woeful lamentation. Two men were contemplating him, apparently scornfully and sceptically. They had listened to his tale of disaster, and doubtless had concluded that that tale would not bear analysis, or hold water, or something of that kind.

• • •

An elderly gentleman came along and became interested in the proceedings. He inclined his ear, and his countenance became suffused with sympathy. He put his hand in his pocket and something that had been in that pocket was transferred to the pocket of the distressed lad. A pecuniary transaction of some kind apparently had taken place, for the boy skipped along ecstatically beside his seeming benefactor, and the twain disappeared within the interurban station of the British Columbia Electric Railway Company.

• • •

Now it is the business of the newspaper man to make a note of things and to get to the root of things after he has made a note of them. That little boy was from the country and had lost the money given him to pay the cost of his transportation back to the country. His home was on Wilkinson Road, and Wilkinson Road seemed to him a long, long way off. The day was waning. People who have any imagination at all must have some conception of his state of mind. Some of us possibly, after having passed the stage of boyhood, have been alone, friendless and penniless in some place, and the more people there are rushing around, busy and attending strictly to their own affairs, the more depressing the situation.

• • •

The elderly gentleman believed the story of that boy. He did not believe the lad was a precocious adventurer entering upon a career of fraud and deception. In any case, he was willing to take a chance, and the amount of cash involved in the transaction was very small. Besides if he had passed by on the other side his conscience might have risen up in reproach against him and spoiled his nightly slumbers. Therefore for the sake of his own peace of mind, if for no higher reason, he was compelled to play the very small part in this instance of a benefactor. Such are the facts, and we tell them as they were told to us.

• • •

Street railway men tell another story of a little boy, but we trust the other story is not a sequel to the story we have told. The railway men aver that there once was a little boy who was a perfect nuisance to them. This bad little boy was always jumping on the cars and discovering that they were going the way he did not want to go. But when he was on the car that was going the wrong way he said he might as well stay on it until he met the car that was going the right way. The little rascal was so ingenious and resourceful, the car operators aver, that he frequently spent a whole day riding back and forth without paying a cent for transportation. But even that story did not raise any doubt in the mind of the elderly gentleman regarding the honesty of the little boy he had befriended.

The political barometer in Great Britain has fallen with a splash. The fall was unexpected, and it is portentous. There is a storm rising on the horizon over there that will require the undivided attention of the political mariners of England for some time. We predict that domestic questions are going to assume an aspect of greater importance in the United Kingdom than questions which the League of Nations have been discussing, and to which the MacDonald Government has been devoting a great deal of attention. The first duty of statesmen, like the first duty of all men, should be to those of their own household.

Canada's Story Day by Day

By BLODWEN DAVIES

OCTOBER 4

In the crisp, clear days of October of 1902, the Duke of York, with the fair woman who was his wife, were traveling through the picturesque scenery of the Rockies. They were a royal couple who are today King George and Queen Mary of England. Royalties undergo many and varied experience in their careers, and they must be endowed with a fund of interest in the thousand and one lines of activities which they touch as they journey round the world with no small amount of courage, for they are expected to attempt many odd things. Probably one of the events of their visit to Canada which will be easily recalled by the King and Queen was their ride upon the cowcatcher of a train through the Fraser Canyon, in the Rocky Mountains. No more rugged or glorious views can be found anywhere than those of the Fraser Canyon, supreme in their wild grandeur. The Duke and Duchess were accompanied by several members of their party in their Rocky Mountain adventures. They reached Banff on this day in 1902, and remained there for a few days, the men shooting and their ladies resting and enjoying the invigorating air and sparkling light of the mountain country. The Hon. Mrs. Keppel, then, as now, an intimate friend of the Queen, accompanied the travelers on a ride on a hand car out of Banff, and everyone enjoyed it. Before she left Banff, the Duchess purchased several views of the Rockies by the Canadian artist, F. Bell-Smith, to carry away with her some permanent recollection memento of her visit. The Duke bagged no less than fifty-two birds in one day's shoot.

Today, October 4 Is the Anniversary of:

Birth of Cardinal Robert Bellarmine, celebrated Catholic polemical writer; Monte Pulciano, Italy, 1542.

Birth of Richard Cromwell, son of the Protector; Huntingdon, 1626.

Birth of Francois Guizot, eminent French statesman and historian; Nimes, 1787.

Death of St. Francis of Assisi, founder of the Order of Gray Friars; Assisi, 1226.

Death of John, Duke of Argyll, statesman and general; 1743.

Death of Henry Carey, musician, composer of "Sally in Our Alley" and reputed composer of "God Save the King;" London, 1743.

Death of Samuel Horsley, Bishop of St. Asaph's, noted prelate and controversialist; Brighton, 1806.

German Armistice proposal; 1918.

Abdication of King Ferdinand of Bulgaria; 1918.

Battle of Passchendaele, in which Canadian troops won great distinction; 1917.

Institution of new United States tariff; 1913.

Letters to the Editor

No letter to the editor will be inserted except over the proper signature and address of the writer. This rule admits of no exception.

Exodus From Canada

Sir,—The only answer that I received to my question regarding the exodus from Canada, came from the States. The letter is of interest, as it was written my one of the expatriates, who speaks as follows: "I read your letter on unemployment in The Colonist . . . I will give you my reason for coming here. There is only one, but that is a good one. As long as I do a fair day's work I get a fair day's wage and I am able to find work twelve months out of the year, instead of five. In other words, conditions all round are so much better for the working man that there is no comparison. On the other hand, few Canadians here that I have met prefer the institutions of this country to those of their own. Its prohibitions and innumerable laws, many of them freaks, the widespread but not unnatural contempt for those laws, and the absolute power of money seem strange and foreign to us who, at home, had a larger measure of personal freedom and only a very distant acquaintance with money at all.

"However, here we are guaranteed three squares a day and luxuries unattainable in Canada are well within reach. Self preservation is the first law of nature and, although we are exiled from our own country, what would we gain by returning? A chance to compete with the Chinese and Japs for a bare pittance, and, while we are doing this we would be compelled to listen to the denunciation of the employers and that old worn-out phrase, 'The working man must come to terms,' the terms being starvation or exile. As to the reason why there is no employment it is on account of the spineless lack of enterprise of the British Columbia business men. Vancouver Island and the Gulf Islands have thousands and thousands of cords of pulpwood worth from $11 to $15 at the mill here. (In British Columbia, of course, it would be cut by Japs at $2.50 per cord). Is there a pulp mill on Vancouver Island? No. Why not? Does anybody know or care? Of course, none would be located at Victoria, as the smell of the sulphide would annoy the people of Rockland Avenue. (Victoria has been called the city of homes. What is a home without the best of its inmates? Two old people do not constitute a home. We want our boys and girls.) Over here no one minds the smoke, as it spells prosperity. When some of the banks in Canada loosen up on some of their money and make a few industrial loans and some of the business men (save the mark), get some 'viscera' into them, then we will be able to come back, provided we do not have to compete with Chinese and Japs. And then some.

"We have been told that we have not reached the highest of the tide, though 200,000 of our best yearly leave Canada. Against them there are 50,000 Japanese babies born every year. Mind you, the Jap is also a man and a brother. Personally, my sole objection to him is that no one should be allowed to pay him less than we are paid. That is not his fault, but the effects of cheap labor are far reaching. Evidently the liberty of the individual does not make for the welfare of the community. What I was going to say is that there is talk of putting an embargo upon logs. This would immediately raise the flood of emigration to the Plimsoll mark."

CONSTANCE E. ALLEN.
Ganges Harbor, B.C., Sept. 30, 1924.

Morals and Virtue

Sir,—May I refer to your remark in a recent issue of The Colonist, that you did not know why George Bernard Shaw stated the American films fairly shrieked morality but did not touch virtue, and that in your opinion the two terms were synonymous. Surely this is hardly the case. In ordinary life the two terms express conditions as wide apart as the poles. Morality means the outward forms of goodness and adherence to the laws laid down by society, while virtue means the innate goodness of characacter whether it conflicts with the laws of society or not. The Pharisees preached and practised morality, Christ preached virtue. To heal a man on the Sabbath day was immoral according to the Pharisees, but according to Christ it was virtuous. These principles are self evident of course, but what is not so clear is, what the great satirist means in applying them to the stage, however, I think I understand his meaning.

We have seen many American and European films and they are very different. The European film seeks to hold the mirror up to nature; drunken orgies are portrayed exactly as they occur in life, gambling and debauchery and other forms of low life are depicted realistically, and the ending is often sad. By this method the young may gain knowledge and know much to avoid. The American films are certainly much more moral. Drunkenness is practically never represented, immorality is very slightly hinted at, life is represented as purer and happier than it generally is, virtue is always triumphant, the hero and the heroine are impossibly good and the ending is nearly always happy. This is praiseworthy, no doubt, and G.B.S. did not mean to criticize it, were it not for the fact that much of it is merely surface goodness, as witness stopping the Arbuckle films, who in turn may become a director. Utter hypocrisy! There also may be no attempt to improve conditions at Hollywood which may have led to such a crime. There is the fact of releasing perfectly innocuous plays, but advertising them in the press in such a manner that the public is led to believe the opposite. Then there is the producing of films with sorts of gunmen, holdups, calculated to give a terible example to the young and with virtue triumphant at the very end as a mere sop to propriety—pandering to national prejudices, making the American hero an impossible saint.

Sinclair Lewis, the American author, has portrayed wonderfully in his book, "Babbitt," morality shrieking aloud, and poor Babbitt knows not the meaning of the word. No doubt G.B.S., with his extraordinary powers of penetration into human character, sees many Babbitts personified in many leading film stars.

I rather think, too, with that great author, Thomas Hardy—he'd find, should he wish to seek, virtue in "Tess of the D'Urbervilles," whilst perhaps, a shrieking multitude would point a finger of scorn at her.

E. R. ELLIS-TUCKER.
P.O. Box 292 Victoria, October 1, 1924.

NO GROUND FOR TEXTBOOK CHARGE

ONLY ONE CHANGED THIS YEAR IN GRADED SCHOOLS

Municipal Inspector Replies to the Charges Change of Textbooks Causes Needless Expense

Only one textbook has been changed this year in the graded schools of the city, Municipal Inspector George Deane told The Colonist yesterday apropos of recent charges that the constant change of textbooks from year to year puts parents to needless expense.

Mr. Deane has begun an investigation of the text book situation at the High School with regard to the charges made.

The old Dominion School Geography, which has been in use in the public schools for about fifteen years, was supplanted this year by a more modern book. The latter can be used not only in various grades of the public schools, but also in the High School divisions.

"As far as the graded schools are concerned, there is absolutely no grounds for criticism of the textbook policy," Inspector Deane declared. "It is quite possible for the present generation to inherit the books discarded by their elders. Many of the textbooks used in the graded schools are supplied to the pupils free of charge by the Department of Education."

Mr. Deane remarked that it was absolutely necessary to change textbooks in order that the student might be kept abreast of the times. It would be absurd, for example, to think of teaching chemistry or physics from textbooks written ten or fifteen years ago. These could give no idea of the wonderful advances made each year in the two subjects mentioned.

HARDY PLAY IS NOW EMPLOYED AS OPERA

"Queen of Cornwall," Performed at Glastonbury Festival Recently, Uses Arthurian Legend

The dramalogue Winter season opened here recently with the reading of Tristan and Yseult and it is interesting to see in recent letters from England that the event so nearly followed the Glastonbury Festival, of August 21, which introduced the same subject in the form of an opera entitled "The Queen of Cornwall." The words of this opera, which was on that occasion given for the first time, are by Thomas Hardy, the music by Rutland Boughton, and judging by the information of unprofessional critics the performance proved very impressive.

The mere fact that Hardy's name is associated with the opera would have been enough to give it a hearing in England, particularly in any part of England which is included in the Wessex country which he has interpreted with such genius.

Mr. Hardy wrote the text of the story last year as a play, and it was produced in that form by the Dorchester Hardy Players in November, 1923, at their annual Hardy Festival in the town which is the veteran author's present residence and (as Casterbridge) the "capital" of the Wessex country which provides subject matter for all his books.

"It was our privilege to see this original presentation in Dorchester during the past Autumn, and at the time we thought what a fine opportunity for a composer lay in the form Mr. Hardy had given this ancient legend," writes a correspondent of The Musical Digest of September. "The drama is quite simple—almost elementary—but this should be, and no doubt was, an advantage to the composer, for in the presentation of emotional values. Mr. Hardy is never obvious or stale, no matter how common the subject-matter of his discourse. The story is not the embellished and amended one which Richard Wagner arranged for his deeply subjective love story. It falls quite simply into two parts, and—as we believe Debussy's version was to have done—concerns itself with the love of the two Isoldes, wife and mistress, for the hero-knight Tristan, and how the consort of King Mark and Tristan was betrayed to a brutal monarch by Melot. Isolde, the hero's wife, died broken-hearted of grief and jealousy. Thus it follows quite closely the original Arthurian legend, whose final episode it portrays.

FIFTY YEARS AGO TODAY

(From The Daily British Colonist of October 4, 1874.)

We were glad to welcome Mr. Nathan last evening, after an absence of more than a year in Europe and Canada. Mr. Nathan left Ottawa about two weeks ago, and expresses the utmost confidence in Mr. Mackenzie's desire to act fairly by British Columbia.

The Drydock—Mr. Morris will visit the East Coast today on business connected with his mission. He will examine the stone quarries at Chemainus and Newcastle. It is understood that Mr. Morris will examine the natural facilities possessed by Nanaimo for the dock, before returning to Victoria.

Inspection—The steam fire engines were brought out last evening and set to work for the purpose of inspection by Chief Engineer Peele, of New Westminster.

Why is the postoffice closed after seven o'clock every evening so that the public cannot get to their boxes?

HERE'S the package to ask for. "Buckingham" has gained favor quickly. A smooth, mild, fragrant tobacco which pleases most smokers.

PHILIP MORRIS & CO. LIMITED

Buckingham

SMOKING TOBACCO
ALSO FINE CUT

Packages 15¢ - ¼ lb. tins 80¢

317

"TRY A NIP TO-NIGHT"

GRANT'S

"Best Procurable"
(THE ORIGINAL)

Pure Scotch Whisky

RICHEST IN FINEST HIGHLAND MALT

Bottled and guaranteed by William Grant & Sons Limited Glenfiddich and Balvenie Glenlivet Distilleries, Dufftown & Glasgow, Scotland.

This advertisement is not published or displayed by the Liquor Control Board or by the Government of British Columbia

PHONE 1351

Over 160,000 Cattle Successfully Treated

THE "BOWMAN" Remedy has, and is, proving one of the most successful remedies to overcome certain cattle troubles ever brought before breeders of livestock.

Are you getting all the milk and calves you think you should?

THE ERIK BOWMAN REMEDY CO.
Office and Factory, 518 Yates Street

COSTLY ALTERATIONS TO LOCAL RESIDENCE

Expected to cost in the neighborhood of $14,000, alterations to the residence of Mr. J. A. Hayward on Rockland Avenue have been commenced by Luney Brothers, Ltd., contractors for the work. The entire exterior of the residence will be stuccoed. A new sunroom will be built and extensive structural alterations will be made to the drawing and dining rooms. An extra bathroom will also be built. A new steam boiler will be installed and the house rewired for electric fittings.

The heating and electrical contracts will be awarded separately. Mr. P. Leonard James is architect for the work.

Great Grandmamma

Such an elfin mite, a fairy sprite,
Winged through the house today—
Like thistle-down, with hair so brown
And eyes that seemed to say
They had been hurled into the world
To plumb the depths below.—
Pools of delight, all gleaming bright,
She scarce had time to show,
When off she went on mischief bent,
And left us all aglow—
While pealed afar from out the car,
"Good-bye, Great Grandmamma."

—JEANNE VALDEZ.

Victoria, B.C., September 2, 1924.

CASSIDY WELLINGTON

is by actual ANALYSIS the highest in heating value of any coal sold in Victoria. It is therefore the cheapest-in-the-end coal.

Weston Coal Co.
Phone 828 1700 Douglas St.

ESTABLISHED 1885

AAA to EEE—We Can Fit You

VALUES AT $3.95

In LADIES', MEN'S, BOYS' AND GIRLS' FOOTWEAR

SEE BARGAIN WINDOW

Maynard's Shoe Store

549 Yates Street Phone 1232

WHERE MOST PEOPLE TRADE

If You Can't Boost Don't Knock

The Red ✚ Cross Workshop

584-6 Johnson Street (Just Below Government) Phone 2169

Where Wounded Welcome Work

OUR SERVICE POSSESES A SYMBOL OF RESPECTFUL REGARD

B.C. FUNERAL CO. HAYWARD'S LTD.

Good Fir **WOOD** $4.00 Per Cord Load

Lemon, Gonnason Co.

Phone 77 Ltd. 2324 Gov't St.

DUTCH BULBS

Of finest quality just arrived, in finest condition. Book your orders early and avoid disappointment.

W. J. SAVORY

SEED AND FLORAL CO.

1421 Douglas Street Phone 1024

Victoria War Memorial

VICTORIANS

This Is

YOUR MEMORIAL

to those who did not return.

Bring or Mail Your Subscriptions, large or small

To 610 Fort Street

Phone 711

WE MAKE GUN STOCKS

Or bend them to fit. Barrels bored, straightened, browned or blued. Repairs and alterations of every description.

First-Class Guns Bought and Sold.

Tennis Racquets Repaired and Restrung.

JAMES GREEN

1319 Government Street Phone 1734

THE Quality Tells TEA JOHNSON'S THATS WHY Sells

A. O. F.

NOTICE

The funeral of the late Brother George Smith, of Court Camosun, No. 9233, will be held at the Thomson Funeral Home, Saturday, at 3 p.m.

All Foresters are requested to attend.

A. R. COLBY, Sec'y.

James A. Logan Declines

PARIS, Oct. 3.—James A. Logan, jr., has definitely declined the post of fifth member of the reparations commission unofficially offered him by members of the commission. This is the post provided for under the Dawes plan, which specifies that it shall be filled by a citizen of the United States.

OCTOBER RELEASE

BRUNSWICK 75¢ BLACK SEAL RECORDS

Brunswick Records

There's All Kinds of Pep in These Records

541 Yates Street **KENT'S** Phone 3449

PHONOGRAPH STORE

STEWART COUNTRY NEEDS MORE ROADS

Stewart and the contiguous regions which contain the famous Premier mine need only roads to become the greatest mining camp on this continent, according to Mr. Charles E. Herron, publisher of The Alaska News, of Seattle, and owner of the Hyder-Jumbo mines, who is in the city.

"A comparatively small outlay on roads would yield the Government big returns from the mining industry," Mr. Herron said. "Roads to American and Marmot Creeks and from Stewart to Bear River are the crying necessities of the moment."

While Mr. Herron was in the North the Argyll group, adjoining the Rufus, opened up a strike of high grade ore, two feet wide, and running from $200 to $400 a ton. This is one of the most important of recent strikes, he said.

OBITUARIES

SMITH—The remains of the late George Smith will be laid to rest in Ross Bay Cemetery this afternoon. Service will be held at the Thomson Funeral Home, 1625 Quadra Street, at 3 o'clock, when Rev. W. G. Wilson, D.D., of the First Presbyterian Church, will officiate.

LIMMER—The funeral of the late William Limmer, who passed away at his home, 2925 Grosvenor Street, on September 30, took place yesterday afternoon at 2 o'clock from the Sands Funeral Chapel. Relatives and numerous friends were in attendance. Rev. M. Bruce officiated and the hymn sung was "Peace, Perfect Peace." The casket was covered with many beautiful flowers. The pallbearers were Messrs. F. R. M. Wallis, Adam Godlene, J. Crossen and F. C. Macwhinney. The remains were laid to rest in Ross Bay Cemetery.

ILES—Funeral services will be conducted this afternoon at 3:30 o'clock by Mr. H. C. Bickell at the Sands Funeral Chapel over the remains of the late William Douglas Iles, who passed away at St. Joseph's Hospital last Thursday. The young man was 19 years of age, born in Medicine Hat, and had been a resident of this city only two months. He is survived by two sisters, besides his mother and father.

JENKS—There passed away in this city yesterday afternoon Joseph L. Jenks, aged 62 years, a native of Edwardsville, Ill., U.S.A. He leaves to mourn his loss a sister, now in California, and a cousin, Mr. A. Griffith, of this city. The remains are resting at the Thomson Funeral Home, 1625 Quadra Street, pending funeral arrangements which will be announced at a later date.

BOSENCE—The funeral of the late Mrs. Sarah Bosence, who passed away at St. Joseph's Hospital on Tuesday morning, will take place from McCall Bros.' Funeral Home, corner of Johnson and Vancouver Streets, this (Saturday) afternoon at 2 o'clock. Rev. W. G. Wilson will officiate, after which the remains will be laid to rest at Ross Bay Cemetery.

WESTLAKE—The funeral of the late Henry Westlake, who passed away at the Royal Jubilee Hospital on Wednesday afternoon, took place from McCall Bros.' Funeral Home on Friday afternoon. A large number of friends attended, showing the esteem in which the deceased was held. Mr. Geo. Bone conducted the service, during which two hymns were sung: "Oh, Weep Not for the Dead," and "Short Is the Measure of Our Days." The following friends were the pallbearers: Messrs. A. Badcock, E. Bird, J. Coverdale, W. Hamilton, E. Hibberd and J. Snowbeten. The remains were laid to rest at Ross Bay Cemetery.

BOLTON—There passed away at the Royal Jubilee Hospital on Friday evening, Ann Bolton, aged 73 years. The deceased was a native of England and leaves to mourn her loss her husband, W. H. Bolton, of Bay Road, Mt. Tolmie, and one brother, Thos. Haddock, of Victoria. The remains are reposing at McCall Bros.' Funeral Home. Funeral announcement will be made later.

HEALTH OFFICERS NAMED

The following medical health officers have been appointed by the Provincial Government, according to an announcement made yesterday: Dr. J. W. Lang, Hutton district; Dr. P. J. Emerson, Nakusp district; Dr. W. Laichley, Giscome district; Dr. E. W. Ewart, Terrace district. Mr. Norman Watt, formerly private secretary to Hon. T. D. Pattullo, Minister of Lands, has been formally appointed Government Agent at Prince Rupert. Mr. Watt has left for the North to undertake his new duties.

American Consul's Slayer Shot

WASHINGTON, Oct. 3.—The State Department has been notified by cable of the execution by a firing squad at Teheran, Persia, of Private Morteza, Persian army transport corps, convicted by courtmartial of having been implicated in the murder of American Vice-Consul Robert W. Imbrie.

INSTITUTES MEET HERE NEXT WEEK

CONFERENCE OF ISLAND BODIES ACROSS THE BAY

Three-Day Programme Arranged—Entertaining Reports Expected—Social Functions Planned

An outstanding event of the coming week will be the annual conference of the Islands District of B. C. Women's Institutes which will be held in the members' room in the Parliament Buildings on Wednesday, Thursday and Friday. Always much anticipated by the thousand members of the Women's Institutes on the Island, this year's conference is more than usually interesting inasmuch as it is the first year that the institutes themselves are undertaking the entire expense of the three days' convention.

The Department of Agriculture has up to the present year borne all expense in this connection. This year, following the Provincial Conference of B. C. Institutes, held in Vancouver in April, the Islands District, in common with the other districts of British Columbia, decided to undertake the arrangement and financing of their own convention.

The board of directors of Vancouver Island is composed of several well-known women who have devoted much time to institute work on the Island. It includes Mrs. William Peden, president, who is also president of the Victoria W. I.; Mrs. S. W. Raven, secretary-treasurer and president of Royal Oak W. I.; Mrs. M. E. Service, of Lake Hill W. I.; Mrs. A. Booth, president of the Esquimalt Institute, and Mrs. H. Laurie, of South Saanich W. I.

An interesting programme has been prepared by the directors which is almost entirely devoted to institute reports and informal discussions on the various committees which are part of every institute, including: Women's institute work and method, Mrs. Mitchell, Valdez Island, convener; home economics, Mrs. Dean, South Saanich; public health and child welfare, Mrs. Booth, Esquimalt; education and better schools, Mrs. H. Harrison, Parksville; legislation, Mrs. Mason Hurley, Shawnigan; immigration and settlement, Mrs. Peden, Victoria; agriculture, Mrs. Deacon, Sidney; publicity, Mrs. Baker, Luxton; community settlement, Mrs. J. D. Gordon, Victoria.

A question box will be in charge of Mrs. Service and Mrs. Laurie.

Mrs. J. D. Gordon, Provincial convener of instituté work and method, will assist in the discussion on that subject, and Mrs. V. S. MacLachlan, secretary of British Columbia Institutes, will give the annual report of the institutes. Mrs. C. A. Lucas, superintendent of the Saanich Health Centre, will give an illustrated address on Wednesday afternoon and will have a model of the Health Centre on view.

Addresses of welcome will be given by Dr. D. Warnock, superintendent of institutes, and by Mrs. William Peden, president of the board of directors, to which Mrs. Robson, of Vimy Institute, will reply. Mrs. Geo. Henderson, chairman of the advisory board, will be chairman for the opening session, the delegates choosing as he approached Dr. Duck's car, which was in the centre of the road.

The witness saw nothing in front of the car, felt nothing, and heard only some exclamation by Dr. Boak. He judged the speed of the cars about this time was twenty-five miles an hour. It was not true that their speed was violent.

He told of the occupants of the Duck car coming to the Boak car and of their return later to the Duck car. Then Dr. Boak went to 'phone for the service machine.

The witness was at Dr. Boak's car when the bodies were found. He received the information in some way and went up to the bodies. This was the first he heard of anyone being hurt. He and Mr. Lewis were interns at the Jubilee Hospital.

Cross-examined, the witness said Dr. Boak made a double "honk" of his horn. This was not at the time the car swerved. There was a distinct increase in the speed of Dr. Boak's car as he turned.

To his knowledge Dr. Boak's car did not go the whole way across the road and climb the bank on the right hand side of the road. The car appeared to be increasing in speed.

He saw two men about a mile back from the scene of the accident.

"Did you not see two close to the scene of the accident?" asked Mr. Jackson.

"I did not," replied witness.

He did not see two people at the greenhouse corner.

He knew nothing of anything being done with the Boak car while they were beside it. He did not recall the engine being started during his first visit, nor did he remember anyone helping to push the car. He remembered the engine being started some time.

The witness got out from the right hand side of the car because Mr. Lewis, who was sitting on that side, got out first and left the door open. He did not notice whether the handle on the left hand door was broken or not.

They were all happy that no one was hurt. They did not want to let others passing have the laugh on them. It was suggested by someone that they should stay together. He denied that he tried to remain hidden. He stayed by Dr. Duck's car after he came up from the Boak car. He remained there all the time.

To the court the witness said most of the time he was inside the car, but once or twice he walked up and down.

The witness did not know of Dr. Boak going back on the road to see what he had struck. He did not think Dr. Boak went back.

Was Not Terrified

The witness would not describe anything as "terrifying" or "terrible." He knew of no one going back to see if there was anything on the road.

To the court the witness said it was very unexpected to have Dr. Boak's car turn in front of the other machine.

He did not see blood on Dr. Boak's hands.

He did not hear Lewis say, when the watch was consulted, that it was thirty seconds from ten minutes past ten. He heard them say it was ten past ten.

His impression was that Mr. Davis, after inspecting the Boak car, went and 'phoned for a service car. When the bodies were discovered the witness was at the Duck car. He felt the wrists of the dead men.

Mr. Jackson wanted to know why he should have any hope of finding Ballantyne alive with such a wound as he had on his head.

The witness said strange things occurred sometimes.

He denied that he felt the wrist so as to be able to say the wrists were cold. The wrists were cold.

He saw the headlights on when he first saw the Boak car.

Saw and Felt Nothing

The witness said he was not hit while in the car. He did not feel anything. He wore the same clothes as he had on in court. He had done nothing since to remove anything from them.

After leaving the scene he went with Mr. Higgs and Mr. Lewis to the hospital. He went there because of a feeling of restlessness following the accident. He knew of no arrangement before they left the scene to meet again. Later Dr. Boak, Dr. Duck and Mr. Turpel arrived at the interne room.

Before the latter arrived the three of them and Dr. Davis were playing a game of cards, "spit in the ocean," in order to distract their minds.

Mention was made of the accident later. They did not agree upon what should be said at the inquest, that they were the last to leave Dr. Fraser's home, or other points of evidence.

To the court the witness said it was not discussed in a serious way that they might be implicated in the accident.

To the court he also said he was a little surprised to see Dr. Boak and Dr. Duck come into the interne room.

Second Student

Mr. A. Lewis, medical student, who had also been in Dr. Boak's car, said the car had not been traveling at a high rate of speed. Dr. Boak was passing Dr. Duck. He had his left wheels off the asphalt and the right wheels on it. He pressed his horn and then turned quickly across the road in front of Dr. Duck.

His recollection was that Mr. Davis had decided to phone for the service car, and went to do so.

Up to the time he was told of the finding of the bodies, he had no suspicion that anyone had been killed.

Cross-examined, he said he stayed at the cattle guard on the railway line some time while Dr. Boak was telephoning. He did not know whether Dr. Boak went with Mr. Davis when he went to phone for a service car.

The witness said the party of witnesses had had a conference one evening recently. They had with them a copy of the evidence given at the preliminary hearing. The conference was held at Mr. Maclean's office.

His Lordship said this was a perfectly natural thing to do.

The witness admitted he had refused to come and consult with Mr. Jackson.

Mr. Maclean immediately added: "He did so on my instructions, and I told him not to go without my being present."

Uttered Exclamation

There was an exclamation uttered by Dr. Boak when passing Dr. Duck. It was not a yell. It was not "My God."

The witness was not aware that anything had been struck. He did not think the car struck anything.

He said that after Dr. Duck's car passed the Boak car at Royal Oak, he lost sight of it until about the time they were together at the scene of the accident. He did not know how near the cars were to each other.

To the court he said he did not remember the Boak car cutting across in front of the Duck car.

He did not think the Duck car was right alongside the Boak car when the latter swerved.

Before he got out of the car they congratulated themselves that they had escaped harm. When he got out, he started back, but he heard Dr. Duck call. He did not answer. He did not know why he did not answer.

He remembered getting the time from Mr. Higgs. This was before Mr. Higgs went with Dr. Boak to telephone. He did not think the whole party, after visiting the Duck car, went back to the Boak car. He did not know where the members of the party went. While he stayed at the cattle guard alone he did not know where the others were. The rest of the party might have come down when the Davis car arrived.

When the witness noted the time on the watch of Mr. Higgs, it was about 30 seconds short of 10 minutes after 10.

No Racing of Cars

There was no racing between the two cars that evening, the witness said. He did not see Dr. Duck's car crowd over so the Boak car could not pass at any time.

He did not witness the discovery of the bodies. Mr. Higgs told him of the find while on the road. They were nearer the railway than the Duck car at that time. He could not recollect leaving the cattle guard.

When the party came from the bus, Jones was at the Boak car. He heard them talking when they went over to the car.

He did not hear anyone say: "I'll say we did have a rough ride."

When he went to the bodies, he felt Mr. Ballantyne's face to see if it was cold. The part he touched was not bloody. He did not know why he did not examine the other body.

He saw the opening in the head afterwards.

"Do you think I would have put my hand on the face if I had seen these injuries?" said witness to a question of Mr. Jackson.

Dr. Boak, he said, had been there. He did not know that the doctors had examined the bodies at this time.

He had laughed after the accident when they found they were all right.

The witness came into the city with two policemen. Jones and Higgs were also in the auto. The three went to the hospital by street car. It was after 11 o'clock. They went to have a game of cards.

Dr. Boak and Dr. Duck later joined them. He knew of no arrangement to meet there.

He had been told what Dr. Boak said in explaining why he turned his car.

Dr. Boak did not tell him. He could not recall when he was told this. He had heard that Dr. Boak had said he saw a shadow. He did not question this explanation. He had himself made no inquiries of Dr. Boak as to what caused the turn.

To the court the witness said he saw the engine in the Boak car start up. He could not remember when that occurred.

DR. BOAK TELLS OF FATAL NIGHT

Continued from Page 1

have even gone to the length of bringing lunches with them to the court house that they might better be able to get front seats at the afternoon sittings. Not a day has passed but the courtroom has been filled before the case opened, while latecomers have lingered about outside unable to gain admission.

It now seems probable that the trial will last several further days next week. Following the evidence for the defence, it is expected that the crown will call rebuttal testimony. The court and jury have also yet to make a visit to the scene of the accident.

Dr. Boak said on the stand that he had been practising medicine since 1913. He had left Dr. Fraser's Brentwood home about five minutes after Dr. W. T. Barrett, or about 9:05. He probably traveled twenty miles on hour on the Mount Newton Cross Road. On the East Saanich Road he would average about twenty-five or thirty miles an hour. He first saw Dr. Duck's car south of Saanichton. He passed him, and at Royal Oak slowed down on account of a corner, and Dr. Duck then passed him. He next saw Dr. Duck's car near the Quadra greenhouses.

Never Went Forty Miles

"My car never went forty miles an hour until after the accident," said the witness.

He knew Dr. Duck's car because there was no light on the rear of it. The witness tried to pass, sounding his horn. He supposed he was going between twenty and thirty miles at that time.

Looking ahead, he saw nothing but the smooth road and something that he took for a dog to the left. He was then past Dr. Duck and put his foot on the accelerator. His foot caught and only came loose as the car dropped down the bank.

When the car landed he felt as though an elevator had dropped about fourteen stories. He started back to Dr. Duck's car, but Dr. Duck had followed down the path the witness had taken.

The witness had gone up the railway embankment when Dr. Duck came down, and they joined one another.

He started his engine to see if the transmission was all right. The water bubbled over. This was due to a connection that had come apart.

He had no intention of trying to get the car out, as that could not be done, he knew.

He did not go over the car carefully. He looked to see if it was all right.

Saw Handle Off

The witness had turned the lights off himself. The dimmers were on. He thought the two were on, but perhaps only one was. The lights were twisted. The bumper was damaged and he saw that the left front door handle was off.

When they went up to the Duck car the witness said he went a little past it, as he wanted to find out what he had seen before. He found nothing.

He then went to telephone for a service car. He rang up the number of the garage where he kept his other car. Then he rang up the Davis garage.

In explanation of his trip to the Service house to telephone instead of nearer places, he said he did not know the neighborhood. He knew there was a nearby store and oil station to which he went, feeling someone would be there.

The witness said that in reply to a question at the Service home as to the accident, he told them there was an accident but no one had been hurt. He did not say he had tried to avoid pedestrians. Something was said by one of the family about it being dangerous on the road. He said he remarked then:

"It's very dangerous for pedestrians here. I passed two farther up."

He had seen two pedestrians quite a distance farther up the road. He saw none after that, however.

He lost his hat after the accident. He bumped against something and it fell over the bank. Sergeant Rankin handed it to him later, he thought.

Mr. Davis came out and looked at his car. The witness believed it was the lights of Mr. Davis' car that fell on the bodies, but it might have been the service car.

Bodies Examined

Someone called his attention to the fact that two men were on the roadside. He went over and felt the body lying down. He got no pulse and could not detect any respiration. The man was dead. He then took hold of the other man's hand and realized at once he was dead also.

He then went to 'phone the police. Sergeant Rankin came and also the patrol wagon. He told Sergeant Rankin they were proceeding to take his car out and Rankin told him it would be better to leave it alone. The witness then told the garage men to leave the machine. He went back and saw the police making an examination of his car. It was a very minute examination. He saw nothing on the car himself.

The witness went back before he left and opened the left rear door and took his bathing suit out. He believed that handle was intact at the time. He had been handling the bodies before that and might have had blood on his hand.

He never felt anything at the moment of the accident to indicate that a body had been struck. He felt nothing. He would have seen a body had it been struck by the sun vizor.

When he first looked at his watch it showed 10:05. It was about ten minutes fast. He was not sure how long they had been there before that—perhaps ten or fifteen minutes.

Companions Testify

Before Dr. Boak was called, Mr. Aubrey Jones and Mr. A. Lewis, who had been in Dr. Boak's car, gave evidence.

Mr. Jones, medical student of Queen's University, was with Mr. Lewis in the back seat of the car. He testified that Dr. Boak blew his horn

EXCLUSIVENESS!

One of the features that women appreciate in the millinery at Scurrah's

The hats at this store are smart and dainty, and the most pleasing feature of all, they are exclusive. Each hat is a creation of distinct individuality; it is unlike any other hat that you will find at this or any other store in Victoria. Each hat has been designed expressly for Scurrah's Ltd., to show and for you to wear.

That is one reason why discriminating women prefer to buy millinery at Scurrah's. Trimmed hats are priced from

$8.95, $12.50 to $15.00

Phone 3983 Scurrah's LIMITED 728-730 Yates Street

CHANGE OF TIME

The RALLY DAY SERVICE that is to be held at THE FIRST PRESBYTERIAN CHURCH on SUNDAY, OCTOBER 5, at Three o'clock, has been postponed till THREE-THIRTY of the same afternoon.

SOUTHERN TOURISTS PLEASED WITH CITY

Victoria Classified as Best Point on Pacific Coast in Natural Beauties

The attractions of the city and district continue to draw visitors to the Island who are so impressed with Victoria that in future they will return each Summer for a longer tour.

The latest to succumb to the city's charms were Dr. Charles B. Fowler, of Oakland, Cal., and Mr. Jasper W. O'Farrell, assistant cashier of the Mission Savings Bank, of San Francisco, who motored up the coast and stayed several days at the Empress Hotel.

They were loud in their praise of the city and its attractions for visitors. Before leaving on the return trip they said that next season they would take their full holiday here enjoying the beauties of the Island and the city.

"Tired and Worried Nervous and Despondent"

Mrs. M. Chevalier, Belle River, Ont., writes:

"For eight years I suffered from despondency and nervousness. Sometimes I could not sleep at night for worrying and the next day I would be so tired that my work was a burden to me. I began using Dr. Chase's Nerve Food and can say I am now entirely relieved of the nervousness from which I used to suffer, and things do not worry me as they used to.

"Dr. Chase's Ointment also relieved me of eczema on my arms, which had bothered me for three years. My house is never without Dr. Chase's Medicines."

Dr. Chase's Nerve Food

60 cts. a box of 60 pills, Edmanson, Bates & Co., Ltd., Toronto

Now's the Time to Protect Your Roof

Roofing that is FIRE-RESISTING, ACID PROOF, GAS PROOF and practically INDESTRUCTIBLE. Such qualities are found in

"Barbados" and "Premier" Roofings

Both carried in one, two and three-ply. Buy now while the weather is good.

Hickman Tye Hardware Co., Ltd.

Store Phone 59 554-556 YATES STREET Office Phone 2043

What Good Are Four Wheel Brakes?

(Or Any Other Brakes)

Unless They Are Properly Lined and Adjusted?

When having your Brakes relined, do not say, "I wish to have my Brakes relined," but specify by saying, "I wish to have my Brakes relined with

Raybestos Brake Lining

and applied the factory way."

THOMAS PLIMLEY, LTD.

Broughton St. The Brake Shop Victoria, B.C.

We Have Purchased Heavily on Many Lines for the Coming Season

TAKE ADVANTAGE OF THESE PRICES

Campbell's Pork and Beans, 2 tins for	25c	Eagle Fresh Lobster, small tin	23c
King-Beach Strawberry or Greengage Jam, 1-lb. jar	22c	Crosse & Blackwell's Famous Branston Sweet Pickles, per bottle	35c
Robin Hood Porridge Oats, large tube	22c	Plantol Toilet Soap, 3 bars	23c
Stellna Corned Beef (none better), 1-lb. tin, very special, at 2 for	35c		
Quaker Strawberries, tin, 20¢, or 6 tins for	$1.00	Snowflake Flour, 49-lb. sack	$1.95
Robin Hood Rolled Oats, 20-lb. sack	$1.10	Thistle Brand Tuna Fish, reg. 25c tin, now 2 for	25c
Finest Shelled Almonds, per lb.	48c	Peters' Marmalade, large tins	58c
Extra Large California Prunes, reg. 25c lb. Special at 2 lbs. for	35c		
C. & B. Sour Mixed Pickles, reg. 70c bottle	45c	Reindeer Cocoa, with milk, reg. 20c tin	15c
C. & B. Gravy Browning per bottle	20c	Kippered Salmon, per tin	5c
Dr. Watson's Tonic Ale or Stout, large package	60c	Finest Mixed Pickling Spice, per lb.	25c
B.C. Granulated Sugar, 20 lbs.	$1.70		
Libby's Happy Vale Sliced Pineapple, per tin 23¢, or 5 tins for	$1.00	Pioneer Sardines, 4 tins for	25c
Horlick's Malted Milk, reg. $1.00 size for	80c	Squirrel Brand Peanut Butter, 1-lb. tin	22c
Baker's Famous Potted Meats, 5 tins for	25c	Royal Household Flour, 24-lb. sack	$1.15
Finest Ontario Honey, cut in blocks, per lb.	19c		
Spanish Onions, 3 lbs. for	25c	Okanagan McIntosh Red Apples, per crate	$1.95
Ashcroft Potatoes, per sack	$2.25	Fancy Lemons, per dozen	28c
Ripe Tomatoes, 6 lbs. for	25c	Fresh Roasted Peanuts, per lb.	15c
Extra Fancy Large Smyrna Layer Figs, per lb.	35c		
Finest Alberta Butter, per lb.	43c	Peameal Back Bacon, whole or half, per lb.	32c
Or 3 lbs. for	$1.25		
Government Creamery Butter, per lb.	40c	Mild Cheese, per lb.	26c
Or 3 lbs. for	$1.17		
Peanut Butter, per lb.	18c	Orange Marmalade, per lb.	20c
B.C. Fresh Eggs, EXTRAS, per dozen	53c	Fresh Red Salmon, whole or half fish, per lb.	10c

EVERYONE CAN AFFORD LAMB AT THESE PRICES

Shoulders and Ribs of Local Lamb, any size desired, per lb.	23c	Legs and Loins of Local Lamb, from 3½ to 6 lbs. each, per lb.	35c
Rolled Roasts and Pot Roasts of Beef, per lb., 17¢ and	14c	Fresh-Killed Boiling Fowls, from 3 to 4 lbs. each, per lb.	23c
Shoulders of Pork, from 4 to 6 lbs. each, per lb.	15c	Nice Stewing Veal, 2 lbs. for	25c
Pork Butts, cut any weight, per lb.	20c	Pot Roasts, per lb. 12¢, 10¢ and	8c
Leg Roast of Pork, 4 to 5 lbs. average, per lb.	24c	Little Pig Pork Sausages, our own make, per lb.	28c

H. O. KIRKHAM & CO., LTD.

Grocery Phones, 178 and 179 Fruit Dept., 5533 — 612 Fort St. — Meat Dept., 5521 Provision Dept., 5536

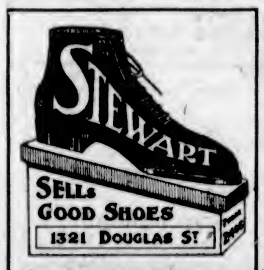

BOYS' BOOTS

At New Prices

Solid double soles, solid leather insoles, genuine box kip tanned upper leather, every pair fitted with tire tread rubber heels.

SPECIAL PRICES

8-10½	$2.75
11-13½	$2.95
1- 5½	$3.65

Mah Jong Sets

Direct From China

Nicely Decorated Cane Tiles. Set $4.50

Bone Tiles, from $13.75 to $25.00

Mah Jong Racks, Scores, Prizes, Etc.

F.W. FRANCIS

JEWELER

1627 Douglas St. Phone 5825

THE WEATHER

Meteorological Office, Victoria, B.C., at 8 p.m., October 3, 1924.

SYNOPSIS

The barometer remains high over Northern British Columbia and fine weather will be general for several days. Light rains are reported on the Prairies.

TEMPERATURE

	Min.	Max.
Victoria	48	60
Vancouver	42	56
Kamloops	44	54
Barkerville	32	52
Prince Rupert	46	54
Estevan	38	54
Atlin	30	48
Dawson, Y.T.	20	48
Calgary, Alta.	34	42
Winnipeg, Man.	42	58
Portland, Ore.	50	62
San Francisco, Cal.	52	60
Seattle	46	58
Penticton	42	52
Vernon	44	54
Grand Forks	43	56
Nelson	37	52
Cranbrook	38	57
Edmonton	40	42
Prince Albert	38	40

FRIDAY

Maximum	60
Minimum	46
Average	54
Minimum on the grass	44

Bright sunshine, 8 hours, 42 minutes.
General state of the weather, clear.

8 P.M. Weather Reports

Victoria—Barometer, 30.08; wind, S., 12 miles; clear.
Vancouver — Barometer, 30.06; calm; clear.
Kamloops—Barometer, 29.98; wind, W., 4 miles; fair.
Barkerville — Barometer, 30.02; calm; rain, 10 inch; fair.
Prince Rupert—Barometer, 30.16; calm; cloudy.
Estevan—Barometer, 30.06; wind, N.W., 22 miles; clear.
Tatoosh—Barometer, 30.06; wind, S.W., 12 miles; clear.
Portland, Ore.—Barometer, 30.10; wind, W., 4 miles; rain, 06 inch; cloudy.
Seattle—Barometer, 30.10; wind, E., 4 miles; fair.
San Francisco—Barometer, 30.12; wind, W., 24 miles; clear.

About thirty per cent of every animal killed in the stock yards is waste.

City & District

Tubercular Veterans—The Tuberculous Veterans' Association will hold its next general meeting on Monday night, October 6, in the P. R. Brown building, at 8 o'clock.

Diocese Sent Delegate—When reporting the meeting of the W. A. triennial at Hamilton, Ont., it was omitted that Miss Duncan, of St. Mary's, Oak Bay, Diocesan Girls' secretary, was the delegate sent from Columbia Diocese.

Bank Solicitors—The legal firm of Foot & Manzer, formerly Dunlop & Foot, has been appointed solicitors for the Bank of Nova Scotia, and the firm's offices have been moved from 612 Sayward Building to commodious quarters in the Bank of Nova Scotia Building, recently completed.

Wins Poultry Prizes—At the Saanichton fair Mr. S. Honeychurch won the special prize for the best cock or cockerel, any breed, and Mr. A. Wright was the winner of the special for the best hen or pullet. In the published list it was erroneously stated that Miss E. Gwynne won both awards.

Cathedral Services—Christ Church Cathedral will hold the annual Thanksgiving services tomorrow. The Very Rev. C. S. Quainton, Dean of Columbia, will preach at both services, his subject at 7 p.m. being "The Beauty of Common Things." There will be two celebrations of the Holy Communion, one at 8 a.m. and after shortened Matins.

Hold Second Dance—Lake Hill Community Centre held its second dance of the season on Wednesday in the Community Hall. There was a good attendance and dancing was much enjoyed, Pitts' orchestra supplying the latest dance hits in pleasing style. Refreshments were served by the committee. The next dance will be held on October 15.

Will Not Press Matter—The agricultural committee of the Chamber of Commerce has decided not to ask the Government to press the Sayward-Campbell River connection at present, feeling that the roadwork now being done in that section is as much as can be reasonably expected. The committee decided to adopt as a policy to urge the paving of sections of the Island Highway, north of the Malahat, as opportunity offers.

At Unitarian Church—On Sunday next, October 5, The Rev. John Campbel, D.D., who has recently completed fifty years in the ministry, will take the morning service at the First Unitarian Church, Fernwood and Balmoral Roads at 11 o'clock. Those who listened to him when he reopened the services at this church a year ago, remember the occasion with pleasure. It is hoped that there will be a full attendance of members and friends to hear this grand old men of the Christian church in Canada.

Seeks Information—Addressing his letter to "The City of Health, Pleasure and Opportunity," Mr. Hervey E. Littell, 360 Congress Place, Pasadena, Cal., writes seeking information concerning houses in Victoria. He states he is very anxious to bring his family to Vancouver Island to make their residence, admiring its scenic charm, excellent climate and hospitable people. The communication is in the hands of the Publicity Bureau, who will inform him that the very home that he is in search of is right in this community awaiting him.

Hudson's Bay Dances—The Hudson's Bay Company Employees' Association will open a series of monthly Winter dances on Tuesday evening next, in the Alexandra ballroom, Courtney Street. Dancing will be indulged in from 9 p.m. to midnight, with the music being supplied by Hunt's syncopation orchestra. These social functions, which are strictly invitational, will be held on the first Tuesday of each month, and those desiring invitations are requested to communicate with the employees' social committee.

Women's Institutes' Conference—On Wednesday, October 8, the Vancouver Island's District Women's Institutes will begin their three days' annual conference. The programme is, as usual, a heavy one, and will include the various district institute reports and discussion of new business. On Wednesday afternoon, Mrs. Lucas, head of the Saanich Health Centre, will give an address, following luncheon at which the Victoria Institute will be host. On Thursday, midday, the delegates will be the guests of Messrs. David Spencer, Ltd., at luncheon, and in the evening the Lake Hill Women's Institute will entertain the conference at the Lake Hill Community Hall. The Esquimalt Institute is to entertain the delegates on Friday evening at supper and an entertainment.

Winter Dances Begin—The Cinderella dances which are to be held every Saturday and Wednesday throughout the Winter months will open tonight at the Chamber of Commerce with the popular Holder's Bluebird orchestra supplying the music. The dances are being staged under the management of W. H. Davies. It is planned to present many features during the Winter that will add to the attractiveness of the series. Exponents of the latest dance steps from big United States centres will appear during the season and it also planned to decide upon the most graceful pair of waltzers and the two cleverest fox-trot dancers in Victoria. As the dances are held, the best dancers will be selected and invited to take part in a contest which will be held later in the season when suitable prizes will be awarded. For the first two weeks the dances will be open, after which they will be by invitation only.

Men! Don't Come Home Fagged Out by Hard Work

DOCTORS say that in an enormous number of cases when men come home physically and mentally "all in," nervous and cranky, the real cause is not hard work, but thin, pale, watery blood, deficient in strength-giving iron. Once this iron is restored to the blood it is often astonishing how quickly these men gain new strength, nerve force and endurance.

But be sure the iron you take is organic iron—Nuxated Iron—and not the old-fashioned liquid medicines and pills made by the action of powerful acids on ordinary mineral iron. Nuxated Iron is a natural organic iron, like the iron in your own blood, and like that in spinach and lentils. Does not injure teeth nor disturb the stomach. So remarkable are the effects of Nuxated Iron that thousands of weak, nervous, fagged out men and women have often increased their strength, energy, and endurance in only two weeks time.

Try Nuxated Iron just two weeks. Money back if not delighted. But make certain you get genuine guaranteed Nuxated Iron (ablets with the letters N I on every tablet. At all good druggists. (Advt.)

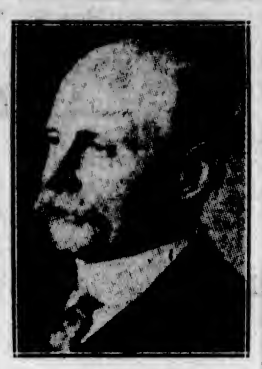

VISCOUNT LONG

WHO was once Secretary of State for the Colonies, and had also been Lord of the Admiralty and Secretary for Ireland, died at his home in England. He was born in 1854.

TELLS HOW RADIO HAS AIDED CHURCH

DR. CLEM DAVIES SPEAKS TO VICTORIA RADIO CLUB

Radio Helping to Bring Non-Church-Goers Into Church, Says Victoria City Temple Pastor

"The radio is doing more to bring non-church-goers into the church than anything that I know of," declared Rev. Dr. Clem Davies in addressing the Victoria Radio Club at the New Thought Temple last evening, on "Radio and Religion." "There are people who are so situated that they are unable to attend a church, and with the aid of this wonderful invention the doors of our finest churches are thrown wide open to them.

"All the leading churches have broadcasting stations," continued Dr. Davies. "When the large sets were installed many wondered who would pay for their upkeep. Some thought that it would react unfavorably. It reacted tremendously in favor and instead of smaller congregations, congregations grew by leaps and bounds which meant greater revenue to the church and helped to do even greater work. Not only has the radio helped the church, but also the hospital. Today modern hospitals are equipped with large sets and patients who heretofore could only lie in bed and do their best to pass off the weary hours, are now entertained with all kinds of the best music."

Dr. Davies spoke of the exceptionally fine programmes that are broadcast every evening from the Pacific Coast stations. Radio was a constant friend of the fan. During the cold Winter evenings one could sit by his set and listen to concerts from every corner of the continent.

Mr. William H. Christie gave a brief talk on Ultradyne sets which was greatly enjoyed by the members. After the meeting a 6-tube set was demonstrated.

Mr. J. Frampton gave an address on "Resistance." This is the second talk of series on "Radio Circuits."

KPO, the broadcasting station of Hale Brothers, San Francisco, was accorded the honored position of being the best station heard by members during the month of September.

Over 150 members attended last evening's meeting.

NAVY PROGRAMME IS CONSIDERED

READJUSTMENTS IN JAPANESE NAVY TO BE MADE SOON

Naval Department Reported Preparing General Readjustment of Department and Naval Arsenals

Unification of the work in naval arsenals and in naval schools, readjustment of naval manufacturing plants and in the personnel of navy and the retrenchment of the Maizuru naval base are reported to be under consideration by the Department of Japanese Navy.

It is planned to adopt a system allotting a special kind of work for each arsenal as a part of the unification programme. It is understood that the Yokosuka arsenal will construct submarines, small war craft and electrical parts necessary for warships. The Kure arsenal will construct the principal battleships and manufacture guns and gunpowder and steel plates while the Sasebo arsenal will construct small warships and machine armaments. The Hiroshima arsenal will specialize in the manufacture of naval airplanes.

If the plan is adopted it will mean a redistribution of labor according to the requirement of each separate unit.

The present Maizuru fortified zone was formerly a naval base, but according to authorities, it is said that the value of it as a fortified zone has been lowered from a strategic consideration. The proposed readjustment there would be for further retrenchment of it, while improvement of the Ominato fortified zone in Aomori is recommended. This would be done by the establishment of a flying corps at Ominato harbor.

The authorities, it is reported, favor the shifting of more than one half of construction of warships and of the manufacture of arms and ammunition to private companies. At present the building of airplanes by the Government and private firms is at a ratio of 3.5 to 6.5, respectively, and the same ratio may be established in the construction of warships and in the manufacture of arms and ammunition. It is expected that most of the steel work at the Kure naval arsenal will be transferred to the Muroran Steel Works.

As for the unification of naval schools, the education of naval officers and engineers probably will be at the Etajima Naval College while the education of minor officials will be at the Yokosuka Naval School.

Definite plans for the entire readjustment programme are said to be under consideration but are being delayed by the difference of opinions of authorities.

Typhoid at Nelson

NELSON, Oct. 3.—Following occurrence of some typhoid cases in Nelson, the first for many years, the Daughters of the Empire today named a committee to go into the city water supply.

MR. MANSON WARS ON POLICE FORCES

ATTORNEY-GENERAL'S DEPARTMENT CHARGES BUNGLING

Thinks Province Must Be Rescued From Rut of Inefficiency—Proposal Fails to Win Favor

Propaganda being issued from sources closely in touch with the Attorney-General's department, advocating the formation of metropolitan police forces to cover territory commonly referred to as "Greater Victoria" and "Greater Vancouver," appears to be stirring up considerable public opinion, and little of it, it seems, is favorable towards the proposed move.

In a news article purporting to come from Victoria and published in Vancouver yesterday, it is said that "hopeless" and "indefensible bungling on the part of municipal police in the handling of recent serious crimes has convinced the Attorney-General's Department that the system can no longer be tolerated. Particular reference is made to the Greater Vancouver area where "conditions created by multiplicity of police authorities cannot be permitted to continue."

The Provincial Government is "fed up" with the municipal police authorities of both Victoria and Vancouver, says the article, and it believes that the hopeless impotence of the Greater Vancouver police system has been amply demonstrated by the handling of the famous Janet Smith case. It is held that the formation of the proposed "Metropolitan" police forces in Greater Victoria and Greater Vancouver appears to offer the most logical solution of the present difficulty and at the same time would avoid the possibility of a provincial force directed by the Government, becoming a political machine.

More Bungling Charged

Harking back again to charges of bungling, the article is of particular interest to members of Victoria and district police departments, and to the Island public generally. The Greater Victoria police have bungled badly, says the article, and it names five murders which have occurred fairly recently in various places in British Columbia, none of which has led to an arrest. One of them occurred in Victoria and one near Colwood. A high official of the Attorney-General's Department is quoted as saying that murder in British Columbia is becoming a safe pastime.

Bootlegging is used as another reason for knocking the municipal police authorities, the article saying that the fact that innumerable bootlegging establishments are operating in Victoria and Vancouver also convinces the Government that the municipal police are incapable of handling the situation as it exists today.

The Attorney-General's Department complains of a complete lack of cooperation on the part of the municipal authorities in the suppression of the illicit liquor traffic, the article states. The alleged growth in the liquor traffic during the past few months is viewed with alarm by the Government, it is said, and the Attorney-General's Department says it is convinced that British Columbia must be rescued from its present rut so far as police administration is concerned, and its rescue must come quickly.

Not Taken Seriously

As yet, judging by the views expressed by British Columbia newspapers, the proposal of the Attorney-General's Department to meddle with police affairs is not taken very seriously. Most people interested have been waiting to hear what the Department has to offer in the way of a cure-all. It is considered very probable that when they do become fully conversant with what is in the wind, objective, motive, and application, the Government will be asked to act as host to the protesting delegations.

DIRIGIBLE LAUNCHES PLANE IN MIDAIR

Unique Demonstration in Aviation Is Made at International Races by U.S. Zeppelin

DAYTON, O., Oct. 3.—Characterized by Major-General Patrick, chief of the United States Air Service, as having written a new chapter in aviation, an airplane for the first time in history was launched in mid-air at Wilbur Wright field today, and got away under its own power.

The experiment was carried on with a Sperry Messenger plane, hooked on underneath the car of the army dirigible TC-5, as a stunt for the second day's programme of the international air races.

It was intended to show primarily how in wartime dirigibles can transport planes. The plane is hooked on a trapeze and may attach itself again.

ANNOUNCEMENTS

Superfluous Hair permanently destroyed. Moles successfully removed; scientific, antiseptic, safe, absolute cure guaranteed; 15 years' practical experience. Miss Hanman (certificated London specialist), 22 Winch Building.

Camosun Chapter, I.O.D.E., will hold a rummage sale Saturday morning, October 4, at 1315 Douglas Street. Members and friends are asked to leave donations on Friday morning.

Make your own Christmas presents in pottery, from Victoria clay. Night school classes now on, Mondays and Thursdays. Particulars, phone Mrs. Grute, 2469.

Women's Canadian Club annual meeting, Tuesday, October 7, Empress Hotel, 2:30. Annual reports, election of officers.

Rummage Sale—St. Mary's Hall, Yale Street, Tuesday, October 7, at 2:30.

Notice—Returned Soldiers' Auto Stand's new phone number, 844. J. Cronk, proprietor.

Dr. Hugh Clarke, Dentist, 413-14 Central Building. Hours by appointment. Phone 1533.

China Riveting. F. D. Cox, 637 Fort Street.

Electric Washing Compound — so good for baby clothes. Phone 4551T2.

School for Dressmaking. Phone 4168.

Hear These on Your Victrola!

They are a few of the sensational hits from the October list of "His Master's Voice" records.

PATSY—Fox Trot
You'll say it's the "smoothest" fox trot you've ever danced to.

ORIENTAL LOVE DREAM—Fox Trot
The names Coon and Sanders mean something on Broadway. Hear this fox trot and you'll know why.

MANDALAY—Fox Trot
One of the most popular song hits of the day set to fox trot music.

MOANA CHIMES—Waltz
A waltz far above the average, and it's played by a Hawaiian orchestra.

CHARLEY, MY BOY—Comic Song
A month from now there will be a tremendous demand for this record. In the East it's "all the rage"—now.

FLETCHER BROS LIMITED
VICTORIA
"Everything in Music"—Radio Station CFCT
1110 DOUGLAS STREET

I AM GOING

To Order One of Those

EUREKA

Vacuum Cleaners from

HAWKINS & HAYWARD

The Electrical Quality and Service Stores at

1607 Douglas Street, Opposite City Hall
1103 Douglas Street, Near Fort Street
Phones: 643, 2627

COMMERCIAL PROFESSIONAL SOCIETY

Printing
Lithographing
Bookbinding

THE COLONIST

Commercial Departments

Phone 197

COAL

The best quality Coal mined on Vancouver Island is the only kind we sell.

You are always sure of Good Coal when you

PHONE 536

J. E. PAINTER & SONS

617 Cormorant St. Phone 536

Genuine English Navy Serge Suits $30

Made to Order for Men and Women

Charlie Hope

Phone 2689 1434 Government Street

INTERESTING RUMOR AGAIN CONTRADICTED

Reported Appointment of Canadian Minister at Washington Receives Official Denial

NEW YORK, Oct. 3.—Premier Mackenzie King has offered the post of Canadian Minister to the United States to Senator Napoleon Antoine Belcourt, according to a Washington dispatch to the New York World. The appointment of a Canadian minister here undoubtedly will be followed by the appointment of an American minister at Ottawa. There have been no rumors, however, as to the identity of the first American minister to Canada.

WINNIPEG, Oct. 3.—Reports current again today that Senator N. A. Belcourt, of Ottawa, had been appointed Canadian Minister to Washington, were denied here tonight by Right Hon. W. L. Mackenzie King, Prime Minister of Canada. The Premier refuse to discuss the subject beyond saying that the appointment had not been made.

More than one-sixth of the world's cattle are in the United States.

A Sure Relief For Women's Disorders

Ten Days Treatment Free

Orange Lily is a certain relief for all disorders of women. It is applied locally and is absorbed into the suffering tissues. The dead waste matter in the congested region is expelled, the blood vessels and nerves are toned and strengthened; and the circulation is rendered normal. As this treatment is based on strictly scientific principles, and acts on the actual location of the disease it cannot help but do good in all forms of female troubles, including dragging and painful menstruation, leucorrhoea, falling of the womb, etc. Price $2.00 per box, which is sufficient for one month's treatment. A Free Trial Treatment, enough for 10 days, worth 75c, will be sent Free to any suffering woman who will send me her address.

Enclose 2 stamps and address. Mrs. Lydia W. Lodge, Windsor, Ont.

SOLD BY LEADING DRUGGISTS EVERYWHERE

Phone 1670—Private Exchange Connecting All Departments

Extraordinary Values in Every Department Today

Irresistible values in new and dependable merchandise that will surely help us reach our objective of 5,000 new customers. In the Apparel Sections, in the Fabric Sections, in the House Furnishing Sections and everywhere throughout this big store you will find the things you need at prices you want to pay.

The New Coating Fabrics

Offer a Wide Selection of the Season's Smartest Colorings and Weaves

Teddy Bear Coatings
Choose from grey, tan, sand and brown; 50 inches wide. Per yard, **$2.95**

Wave Teddy Cloth
In the newest Fall shades; 54 inches wide. Per yard **$3.95**

Mohair Coatings
In shades of grey, beaver and brown; 54 inches wide. Per yard..... **$3.95**

French Cut Velour Coatings
In the latest tints of brown, grey and beaver, check and stripe effects; 54 inches wide. Per yard **$10.00**

Bari Cloths
In the new tight curl, in shades of grey, beaver and black; 54 inches wide. Per yard **$3.95**

Striped Astrachan Coatings
In grey, tan, beaver, brown and black; 52 inches wide. Yard, **$4.95**

Marvella Coatings
In shades of navy, black, brown, taupe and beaver; 50 inches wide. Yd. **$4.95**

Crocodile Coatings
In the new tan and beaver shades; 54 inches wide. Per yard **$5.95**

—Main Floor

Silks, Velvets, Velveteens

At Hudson's Bay Popular Prices

Black Chiffon Silk Velvets Will Be Popular This Season
Rich soft draping black silk dress velvets from the famous French looms.
36-Inch. Per yard, **$3.95**
38-Inch. Per yard, **$4.50**
38-Inch. Per yard, **$4.95**

Chiffon Velveteen
Will also be popular this season. Shown in all the wanted colorings, including black; 36 inches wide. Per yard **$2.75**

Corduroy Velvets
Weight for dresses, dressing gowns, children's wear, etc.; in shades of sky, electric, beaver, mauve, cardinal, navy, pink, brown, old rose and cream; 27 inches wide. Per yard **$1.25**

Paillette Silks
In two-tone effects and self colorings; 36 inches wide. Per yard..... **$1.79**

Silk Duvetyna
Soft draping quality for dresses, also used for millinery purposes; in shades of silver, electric, brown, sand, navy and black; 36 inches wide. Per yard **$3.95**

Pure Silk Crepe de Chine
All colors; 40 inches wide. Per yard **$1.95**

Satin Radium
All colors; 36 inches wide. Per yard **$1.98**

Satin Brilliant
For evening and afternoon wear; 36 inches wide. Per yard..... **$1.98**

Two-Tone Taffetas
In a large range of evening tints; 36 inches wide. Per yard **$2.50**

Silk and Wool Crepes
In shades of sand, Copenhagen, grey, brown, nigger, navy and black; 40 inches wide. Yard, **$2.95**

—Main Floor

Hats That Harmonize

With the New Fall Coats

How perfectly charming these New Hats are! How well they harmonize with the new costumes! Of course, the cloche type leads in smartness, but it is a slightly different cloche than last year's, the crown being somewhat higher and its brim sometimes rolled up. We are showing the new telescope crowns, with their high trimming to conform with the slim long lines of the new coats. Select yours now while there are so many lovely models to choose from. Wonderful values we are offering from ..... **$7.50** to **$18.50**

—2nd Floor

Women's Fashionable Hose

In All the New Colors

Women's All-Wool Cashmere Hose
With wide elastic tops, well reinforced heels and toes; in colors of nigger, sand, camel and meadow lark; sizes 8½ to 10. Per pair **$1.00**

Women's Silk and Wool Hose
With silk clocks in contrasting color, perfectly seamless and well reinforced heels and toes, wide hemmed garter tops; in shades of black and white, sky and meadow lark, brown and sky, silver and grey, meadow lark and white; sizes 8½ to 10. Per pair..... **$1.25**

Women's Heather Mixture Wool Hose
With clocks in contrasting color. This is a fashioned hose, perfectly seamless, with well reinforced heels and toes, wide hemmed tops; in shades of lovat, brown and green; sizes 8½ to 10. Per pair, **$1.00**

Women's Silk and Wool Hose
English-Made Silk and Wool Hose, with wide hemmed tops and well reinforced heels and toes; come in combination shades of nigger and white, black and white, coating and gold, dove and white; sizes 8½ to 10. Per pair **$1.75**

Gloves That Are Different

Stylish, But Low in Price

Be sure you have the most stylish Gloves to wear with your new costume. You can be absolutely certain of their correctness if they are purchased here. See these special values in Washable Chamois and Mocha Gloves.

Washable Chamois Gloves
With two dome fasteners, pique sewn seams and self points. In natural and white. Sizes 6 to 7½. Per pair **$1.85**

Washable Chamois Gauntlets
With strap wrist, half pique sewn seams and black embroidered points. In natural color only. Sizes 6 to 7½. At, per pair **$2.75**

Mocha Gloves
With short gauntlet, strap wrist, self points and pique sewn seams. In colors of brown, beaver and grey. Sizes 6 to 7½. Per pair **$1.95**

Washable Chamois Gauntlets
With strap wrist, self points and pique sewn seams. In natural color. Per pair **$2.95**

Mocha Gloves
With long gauntlets, strap wrist, self points and pique sewn seams. In colors of beaver, brown and grey. Sizes 6 to 7½. At, per pair **$2.50**

Mocha Gauntlets
With contrasting gusset, pique sewn seams and black embroidered points. In colors of beaver, brown and grey. At, per pair **$3.00**

—Main Floor

The Season's Smartest Coats at Exceptionally Low Prices

Our wonderful selection of New Winter Coats offers the very utmost in style, quality and value. Every garment, from the most inexpensive to the highest-priced model, is characterized by its careful tailoring, quality of fabric and authenticity of style. There are hundreds of Coats to select from, offering a wide variety of the season's newest colorings and materials. Choose yours today, and take advantage of these special low prices.

Fur-Trimmed Coats $16.95

Fashioned from good quality velour cloth in new shades of fawn, brown, cocoa, etc. Large beaverine collars, set-in sleeves with wide cuffs. Straight line models fastening to one side with single button. Lined throughout with shadow stripe sateen. Sizes 16 to 40. Price

$16.95

Fur-Trimmed Coats $19.95

All the newest and up-to-date styles. Carefully tailored from all-wool velours, fancy polo and English blanket cloth. They have big soft collars of fur and are trimmed with fancy stitching, large buttons, etc. Colors include reindeer, seal, taupe and navy. Sizes to 42. Price

$19.95

Fur-Trimmed Coats $29.50

Made from rich quality fabrics, including both plain and cut velours in such popular shades as cinnamon, sand, seal, taupe and grey. They are shown in the smartest up-to-the-minute styles, some with collars and cuffs of fur, others just with fur collars and plain cuffs. All sizes to 42. Price

$29.50

Fur-Trimmed Coats $45.00

From all-wool duvetyn and velvabloom in newest styles and colorings. Smart wrap-around models with long roll and crushable collars of beaverine, wolf, Thibetine, etc. Roomy sleeves with new cuffs and trimmings of fancy stitching, buttons, etc. Sizes to 44. Price

$45.00

—2nd Floor

Dependable Qualities and Low Prices in

Seasonable Underwear

Vests
Medium weight cotton, slightly fleeced, opera top, sleeveless or with short sleeves. Sizes 36 to 40. Price ..... **95¢**

Drawers to Match
In knee or ankle length, open or closed styles. Sizes 36 to 40. Price ..... **95¢**

Fleece-Lined Vesta
Sleeveless or with short sleeves. Sizes 36 to 44. Priced at **$1.35**

Drawers to Match
In knee or ankle length, open or closed styles. Sizes 36 to 44. Price **$1.35**

Bloomers
Well made garments, with gusset. Sizes 36 to 44. Price **$1.35**

Fleece-Lined Combinations
An excellent garment for this low price, with or without sleeves; knee length. Sizes 36 to 42. Price, **$1.75**

Combinations
Heavy Fleece Cotton Combinations, with V-neck, elbow sleeves and ankle length; low neck, short sleeves and knee length. Also in sleeveless style with tubular finish, knee length. Sizes 36 to 40. Price **$2.50**

Combinations
In cotton and silk mixture, nice comfortable garments, opera top, sleeveless or with short sleeves. Sizes 34 to 44. Price **$3.50**

—2nd Floor

See These New Scarves

Novelty Silk and Wool Scarves in two-tone color effects, 2½ yards long. Finished at ends with long fringe. Come in shades of sand and gold, maize and white, two-tone green and two-tone maize. Price..... **$5.50**

—2nd Floor

Warmer Underwear

For the Children

The days are getting colder and the children need warmer underwear. Mothers will find it profitable to make selections now from our complete stocks of dependable Underwear. Prices are exceptionally low.

Children's Fleece-Lined Combinations
Long sleeves and ankle length or short sleeves and knee length; closed crotch. Sizes 1 to 10 years. Price **$1.50**
Sizes 12 and 14 years. Price, **$1.75**

Children's Wool and Cotton Mixture Combinations
Long or short sleeves, knee or ankle length; will wash well; sizes 2 and 4 years. Price..... **$1.75**
Sizes 6 to 10 years. Price..... **$2.25**
Sizes 12 and 14 years. Price, **$2.50**

Children's Pure Wool Combinations
With silk stripe, short sleeves and knee length. Sizes 6 to 10 years. Price **$2.95**
Sizes 12 and 14 years **$3.50**

Children's Pure Wool Combinations
Short sleeves and knee length, button-up flap at back; size 2 years. Price **$2.95**
Sizes 6 to 10 years. Price. **$3.25**
Sizes 12 and 14 years. Price, **$3.95**

Children's Vests
In wool and cotton mixture, short sleeves; will launder well. Sizes 1 to 10 years. Price..... **$1.25**
Sizes 12 to 14 years. Price. **$1.50**

Children's Vests
In pure wool with silk stripe, finest make with short sleeves; sizes 1 to 4 years. Price..... **$1.50**
Sizes 6 to 10 years. Price..... **$1.95**
Sizes 12 and 14 years. Price..... **$2.25**

—2nd Floor

LINOLEUMS LAID FREE

Last Day of Our Special Offer

Our immense stock of Printed and Inlaid Linoleums offers the widest possible choice of patterns, including tile-like effects for the kitchen, floral designs for the bedroom, and rich solid colorings for the dining-room. In addition to our special offer of Free Laying, we will gladly extend to you the privileges of our New Easy Payment Plan—

10 Per Cent Cash

and the balance in Nine Monthly Payments.

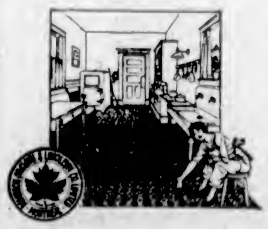

Heavy Printed Linoleums
Two yards wide. LAID FREE.
Per square yard..... **98¢**

Genuine Scotch Linoleums
Two yards wide. LAID FREE.
Per square yard..... **$1.10**

Canadian Linoleums
Four yards wide. Laid Free. Per square yard **$1.15**

Extra Heavy Linoleums
Two yards wide. LAID FREE.
Per square yard **$1.19**

Plain Brown Linoleums
Two yards wide. LAID FREE.
Per square yard..... **$1.19**

Jasper and Moire Inlaids
Two yards wide. LAID FREE.
Per square yard **$1.75**

Plain Cork Carpet Linoleums
Two yards wide. LAID FREE.
Per square yard..... **$1.85**

Scotch Inlaid Linoleums
Two yards wide. LAID FREE.
Per square yard..... **$1.95**

Hall and Stair Linoleums
With plain centre and key border or light block patterns. LAID FREE.
18 Inches wide. Per yard..... **59¢**
22½ Inches wide. Per yard. **75¢**
27 Inches wide. Per yard.. **85¢**
36 Inches wide. Per yard, **$1.10**

Children's Winter Coats

Big New Stock Just Received

Coats for Little Girls
Double-Breasted Blanket Cloth Coats, with convertible collar, all-round belt and two patch pockets; lined with nice warm flannelette. Choice of camel, taupe, saxe and scarlet. Sizes 2, 3, 4, 5 and 6 years. Price, **$4.95**

Blanket Cloth Coats
In the popular double-breasted style, with loose back, convertible collar; nicely lined. Choice of camel, taupe, saxe and scarlet. Sizes 2 to 4 years **$3.95**

Coats for Bigger Girls
Made from good quality blanket cloth, loose back and belt in front; double-breasted style, with convertible collar, two slash pockets. Sizes 7, 8 and 9 years **$8.75**

Blanket Cloth Coats
With all-round belt, convertible collar and two large patch pockets; trimmed with self colored stitching. Colors fawn, brown and navy..... **$9.75**

Girls' Fur-Trimmed Coats
In a wide assortment of newest styles, all tailored from high-grade fabrics. Prices from ..... **$11.95** to **$32.50**

Rough Blue Serge Suits

With Extra Pair of Pants

A Great Value at

$12.45

Guaranteed all pure wool and fast indigo dye. Tailored in the newest style, with pleated back and front, three-piece belt. Sizes 8 to 17 years, with extra pair of bloomers or knee pants. A Hudson's Bay value at **$12.45**

Blue Serge and Tweed Knickers
A splendid value and one that should not be overlooked. Made from good wearing blue serge and tweeds in a number of desirable patterns. Cut in knicker style with good cotton linings; sizes 6 to 14 years. Special at, pair, **$1.25**

Boys' Pull-Over Sweaters
Made from good strong worsted yarns in the popular elastic knit, with open neck and roll collar that can be buttoned up close if desired, collar is trimmed with contrasting colored stripes. Sizes 7 to 10 years. Price..**$1.50**
Sizes 12 to 16 years..... **$1.65**

Low Prices on Heaters

Franklin Heaters
With open grate, nicely trimmed with nickel. Prices **$15.00, $23.00, $26.50** and **$35.00**

Quebec Heaters
Brick lined, burns wood or coal, three sizes. Price, each ... **$17.50, $21.00** and **$25.00**

Cast Iron Box Stoves
Suitable for burning logs or knots. Prices, **$12.00, $14.50** and..... **$21.50**

Airtight Heaters
Unlined, price..... **$2.49**
18-Inch, lined, priced at **$3.00**
21-Inch, lined, priced at **$3.75**
23-Inch, lined, priced at **$4.50**
Lined, with cast legs, price..... **$4.00**
Lined, with cast legs, price **$4.50**
Lined, with cast legs, price **$5.25**

—Lower Main Floor

Drug and Tobacco Specials

For Today's Shoppers

Palmolive Shampoo and 2 Cakes Palmolive Soap, 70c value ..... **49¢**

3 Cakes Winsome Soap and Wash Cloth ..... **47¢**
Chamois and Auto Sponge, 2 for **$1.43**
Shaving Brush and Minty's Shaving Cream ..... **98¢**
Powder Compact, thin model, for ..... **63¢**
Face Powder and a Wool Puff for ..... **58¢**
A Guaranteed Tooth Brush and Listerine Tooth Paste for ..... **63¢**
After Shave Lotion, Powder and Styptic Pencil..... **59¢**
Pure Bristle Hair Brushes at **$1.75**
French Ivory Hair Brushes, $5.00 value **$3.85**
Ebony Nail Brushes, 50c value for ..... **43¢**
Solid Back Nail Brushes, **60¢** and ..... **85¢**
100 Stroller's Cigarettes and a genuine Gillette Razor, $2.40 value **$1.75**
Buckingham Tobacco, Briar Pipe and Pipe Cleaners, 85c value ..... **50¢**
De Riske Cigarettes and a fancy holder ..... **50¢**
Rose de Habana Cigars, box of 25 for **$1.25**

Groceries and Provisions

Delivered to Your Door

Hudson's Bay Seal of Quality Creamery Butter, per lb., **46¢**
3 lbs. for **$1.35**
Finest Quality Alberta Creamery Butter, per lb..... **44¢**
3 lbs. for **$1.25**
No. 1 Alberta Creamery Butter, per lb..... **41¢**
3 lbs. for **$1.20**
Pure Bulk Lard, per lb., **21¢**
3 lbs. for ..... **60¢**
Machine Sliced Ayrshire Roll, per lb. ..... **35¢**
Finest Quality Side Breakfast Bacon, per lb. ..... **33¢**
Finest Peameal Back Bacon, per lb. ..... **38¢**
Old Canadian Cheese, per lb. ..... **32¢**
Swift's Premium Side Bacon, per lb. ..... **50¢**
Little Pig Pork Sausages, per lb. ..... **23¢**
2 lbs. for ..... **45¢**
Hudson's Bay Special Breakfast Tea, per lb..... **55¢**
3 lbs. for **$1.60**
Hudson's Bay Freshly Roasted Pure Coffee, lb., **38¢**
2 lbs. for ..... **75¢**
Purity Brand Free Running Table Salt, in moisture proof cartons. Each ..... **12¢**
Finest Quality B. C. Granulated Sugar, **20**-lb. paper sack **$1.73**
100-lb. sack **$8.60**
Five Roses, Royal Household and Purity Flour, **24**-lb. sack **$1.20**
49-lb. sack **$2.25**
98-lb. sack **$4.40**
Shirriff's Pineapple Marmalade, 16-oz. glass, Special, **33¢**
Brunswick Brand Sardines in oil..... **3** tins for **20¢**

Fruit and Vegetables

Extra Fancy Grapes, lb. **20¢**
Finest Quality Cooking Apples..... **8** lbs. for **25¢**
Local Stewing Pears, **4** lbs. for ..... **25¢**
Fancy Dessert Apples, **3** lbs. for ..... **25¢**
Local No. 1 Tomatoes, per lb. ..... **10¢**
Head Lettuce, each..... **5¢**
Fresh Celery, per stick, **10¢**
Spanish Onions, **3** lbs. **25¢**
Sweet Potatoes, per lb.... **15¢**
Green Bell Peppers, lb.... **15¢**
Red Bell Peppers, lb..... **25¢**
Green Ginger, per lb..... **25¢**
Preserving Citron, per lb., **4¢**

—Lower Main Floor

Delicious Candies

Hudson's Bay Cocoanut Inlays, per lb. ..... **46¢**
Hudson's Bay Plain and Toasted Marshmallows, per lb. ..... **47¢**
Hudson's Bay Mint Humbugs, per lb. ..... **37¢**
Rowntree's English Assorted Chocolates, wrapped in colored foil paper, per lb. ..... **75¢**

—Main Floor

Cream Toffee

Made in our own kitchen. Take home a half-pound box at 35c. On sale in our Restaurant.

—4th Floor

Hudson's Bay Company.

Incorporated 2nd May, 1670

Today' Luncheon Special

Fried Breast of Chicken—Maryland, 50c.

Afternoon Teas and Light Suppers served from 3 to 5:30.

Social Events

Honor Col. Urquhart

In honor of Lieut.-Col. Urquhart, D.S.O., M.C., A.D.C., who recently returned to Victoria from the East, officers of the 16th Battalion, Canadian Scottish, entertained at dinner last night at the Union Club. Among those present were: His Honor the Lieutenant-Governor, Mr. H. J. Muskett, Brigadier-General J. M. Ross, C.M.G., D.S.O.; Colonel Peck, V.C., D.S.O.; Colonel Vincent; Major W. Pemberton; Major Bapty; Major Lyons, M.C., D.C.M.; Major Christie, D.S.O.; Major Edwards; Capt. Bate, M.C.; Capt. Carew Martin, M.C.; Capt. Merston, M.C.; Capt. Gillespie; Capt. Gordon Smith; Capt. A. D. Crease; Capt. C. Tennant; Capt. Mogg; Capt. Steedman; Capt. Moore; Capt. Ley; Dr. Paul, LL.D.; Dr. Milne; Mr. Kingham; Mr. Barton; Mr. J. Bridgman.

• • •

Dance Hosts

Major and Mrs. T. M. Powers Potts were hosts at a delightful dance on Thursday evening at their home, 714 Linklean Avenue, in honor of M. Herlard-Castillon, of Cognac, France, who is spending a few days in Victoria en route to the States. The invited guests included Commander and Mrs. Beard, Mr. and Mrs. Houghton, Mr. and Mrs. Sidney Child, Mrs. Ponton, Mrs. G. K. Smith, Miss Stiven, Miss Constance Heyland, Miss Esme Allen, the Misses Jessie and Maple Winterburn, Miss Eileen Dumbleton, Colonel F. B. Eaton, Major Craig, M. Paul Carrier, Mr. Lewin. The rooms were prettily decorated with asters and dahlias.

• • •

Dramalogue

At the second Dramalogue on Monday at the Empress at 2:30 Pinero's delight ful play, "The Enchanted Cottage," will be read by the following cast: Mrs. Hebden Gillespie, Mrs. Guy Goddard, Mrs. T. E. Clark, Mrs. Fred Bellby, Capt. Crompton, Mr. Alex McPhillips, Mr. Miller Higgs, Capt. Thorpe-Doubble, R.N., and Mr. Bullock-Webster. Membership tickets can be obtained from Mrs. Beaven, "Arden," Beach Drive.

• • •

Home to Seattle

After spending the Summer in Victoria and Shawnigan Lake with relatives and friends, Mrs. Stuart Mannell has returned to her home in Seattle. Master D'Alton Mannell is remaining in the city and is attending school at Lonsdale School, at Shawnigan Lake.

• • •

Hockey Club Dance

The first of the series of dances to be held by the Victoria Grass Hockey Club will take place on October 22, at the K. of C. Hall, 9 to 1. Ozard's orchestra will be in attendance. Tickets obtainable from any member of the club.

• • •

From Ottawa

Mr. and Mrs. Alder Bilas, who have ben residents of Ottawa for a number of years, have come to Victoria to spend the Winter, having spent the Summer with their daughter, Mrs. E. Clyde Weddel, at Kelowna, B.C.

• • •

Goes to Cameron Lake

Owing to the Chalet closing in a short time, Mr. M. Muggins, of Cameron Lake, will take up his residence at Qualicum Beach during the Winter months.

• • •

Returns to Victoria

Mrs. G. H. Haynes, 2612 Cranmore Road, returned to the city on Thursday from the South, after a month's visit with her sister, Mrs. Burden, of San Francisco.

• • •

Returns From Montreal

Dr. M. J. Keys returned to the city on Thursday after a visit in Montreal. While there Dr. Keys attended a convention of medical specialists.

• • •

Back From England

Miss Eleanora Barfoot, who has been visiting for the past three months in England, returned to Victoria yesterday.

• • •

At St. Joseph's Hospital

Miss Jean McLeod, of Belleville Street, is a patient at St. Joseph's Hospital following an operation for appendicitis.

• • •

Returns to Nanaimo

Mr. E. G. Taylor, who was a visitor in the city yesterday, has returned to his home in Nanaimo.

PARKSVILLE

Return From Vancouver

Mrs. T. Hirst and her daughter, Winnifred, have returned from Vancouver, where they had been the guests of Mr. and Mrs. D. McKay.

• • •

Brief Visit

Mr. T. Hick, auditor of the Government Liquor Board, was in Parksville, Monday, on business. He left on Tuesday for Port Alberni.

• • •

Return From Duncan

Mrs. R. F. Hickey has returned home after spending a short visit with her daughter, Mrs. Collison, of Duncan, B.C.

• • •

Visit Vancouver

Mrs. Cooper, accompanied by the Misses Cooper, were visitors to Vancouver on Wednesday.

• • •

Holiday in Vancouver

Mrs. E. B. May left on Wednesday for a few days' holiday in Vancouver.

JAMES ISLAND

Insurance Men Visit

Mr. H. Goff, superintendent of the Metropolitan Insurance Company, and Mr. W. Lucas, of Victoria, were visitors to the Island last week-end.

• • •

Return to Vancouver

Miss O. Fisher, of Vancouver, who has been spending a week's holiday with Mr. and Mrs. H. Prosser, returned to her home last Monday.

• • •

Visiting Victoria

Mrs. T. Smillie and two daughters are visiting Mrs. Smillie's parents in Victoria.

• • •

Visits Island

Rev. Ralph C. Jones, of Vancouver, has been spending a few days' holiday here.

ACTIVE PASS

Pay Brief Visit

Lieut. G. Tucker, U.S.N., accompanied by Lieut. Sunderland, late of U.S. battleship Maryland, called at Mayne Island in the Gwendoline on their way to Seattle on Tuesday.

• • •

Parksville Visitors

Mrs. A. Kingsmill, with her small daughter Phyllis, has arrived from Parksville to spent a few weeks at Active Pass Ranch, Galiano Island.

• • •

Leaves for England

Miss L. Whidhome, after a fortnight's visit with Mrs. C. Eleverson, Galiano Island, left on Monday for the Old Country via New York.

• • •

On Sunday afternoon at St. Mary's the harvest thanksgiving took place, the vicar officiating. The church had been beautifully decorated for the occasion.

• • •

Visits Galiano

Mrs. B. Clark, of Oak Bay, paid a short visit to Galiano last week as the guest of Mrs. I. W. Bellhouse.

• • •

From Vancouver

Mr. E. May Scholl, inspector, arrived on Mayne Island from Vancouver on Monday on SS. Charmer.

• • •

From Galiano

Mr. Head, of Galiano Island, spent a few days on Mayne this week.

Harvest Festival

• • •

At Comfort Cottage

Mrs. Honigate is a visitor this week from Vancouver at Mrs. G. Maud's "Comfort Cottage," Mayne.

• • •

Back From Vancouver

Mrs. Harward returned to Mayne Island after a pleasant holiday spent in Vancouver.

• • •

Returns Home

Captain E. Maude has returned to Mayne Island after a week spent in Vancouver.

• • •

Goes to Parksville

Mrs. Woods, after a short visit to Capt. and Mrs. Stretton, left on Thursday for Parksville.

• • •

Week-End Visitors

Mrs. Bowman and Mrs. Johnston, of North Pender, were visitors on Mayne during the week-end.

CHEMAINUS

Hold Annual Meeting

The first annual meeting of Calvary Baptist Churvh was held in the meeting room last Thursday. The secretary read a report of the year's work, showing good progress made. The sum of $87 was made, most of which went to pay for alterations in the basement of the church. During the afternoon, with the help of the Canadian Girls in Training, three bales of comforts for Dr. Wolverton's hospital in India were packed, also small gifts were enclosed for Dr. Wolverton and his family. Dr. Wolverton is a personal friend of the Rev. E. M. and Mrs. Cook, and it was partly a compliment to them that the work of providing the bales for Dr. Wolverton's hospital was undertaken. A delicious tea was served.

• • •

Prepare for Sale

The Women's Auxiliary of the Church of St. Michael's and All Angels met last Thursday in the parish room. There was a good attendance, with the president, Mrs. H. E. Donald, in the chair. Work is progressing most favorably for the annual sale. A dainty tea was served by Mrs. F. B. Carr-Hilton.

• • •

Visits Relatives

Mr Bernard Howard spent a few days in Vancouver last week visiting relatives.

• • •

Week-End Guests

The Misses Peggy and Alice Dyke spent the week-end with their parents, Mr. and Mrs. Dyke, Crofton.

• • •

At Duncan

Miss Norah Dwyer was the week-end guest of her parents, Mr. and Mrs. William Dwyer, Duncan.

• • •

Visits Capital

Miss M. Robinson is visiting friends and relatives in Victoria for a week.

• • •

Goes to Calgary

Miss Gwen English left last week for Calgary, where she has taken a position in a postoffice.

• • •

Visits Relatives

Miss Muller, Los Angeles, Cal., is the guest of her uncle and aunt, Mr. and Mrs. Arthur E. Collyer.

• • •

In Vancouver

Mr. A. McCartney is holidaying for a few days in Vancouver.

• • •

Visits Vancouver

Mr. Douglas Manson spent a few days in Vancouver last week.

• • •

Here for Week-End

Miss Elsie Jacobson was the week-end guest of Miss Florence Howe.

NANAIMO

Shelly Employees Gather

The local staff of Shelly Bros. gathered at the home of Mr. and Mrs. Percy Cowman in honor of Miss Mabel Murray, who is to be married shortly. During the evening Miss Murray was presented with a silver tea service by her fellow employees, and a carving set by Mr. Shelly. The evening was spent in games, music and cards, the card winners being Mr. A. Bradford, Mr. Baker, Mrs. Murray and Mrs. Martin. Those successful in the guessing contests were Mr. M. Murray, Mrs. Gardner, Miss Cameron and Miss Elgy.

• • •

On Tenth Anniversary

On the occasion of the tenth anniversary of their wedding, some forty friends of Mr. and Mrs. Martin Benson, Comox Road, paid them a surprise visit. Mr. W. Ferguson, on behalf of the guests, presented Mr. and Mrs. Benson with a three-tier wedding cake and a handsome cut glass bowl. Mrs. Robert Bennett, assisted by Mrs. W. Beattie, cut the ices. The party broke up at an early hour in the morning.

• • •

Shower for Bride-to-Be

A number of friends of Miss Beatrice Isherwood, whose marriage takes place in the near future, gave her a shower at her home on Franklin Street, some 25 young people being present. The bride-to-be was the recipient of many pretty and useful gifts, and a happy time was spent in music and dancing.

DAUGHTERS OF ENGLAND

Princess Alexandra Lodge, No. 18, Daughters and Maids of England, held an enjoyable whist drive on Thursday evening at the home of Sister Hatcher, when thirteen tables were in play. The drive was held under the social convener, Sister C. Smith, and her committee. The following were the winners: Ladies, first Mrs. Singlton, second Miss Robinson, third Mrs. Blinkensop; gentlemen, first Mr. Jennings, second Mrs. Farraw, third Mr. Hatcher. The tombola prizes were won by Mrs. G. Bridges and Mr. Jennings. At the close of the drive refreshments were served by the hostess and were followed by musical selections on the piano and drums by Mr. W. Hatcher and Mr. Hector Hatcher.

Men's Rubbers

$1.29

Ladies' Rubbers 98c

Boys' or Girls' Rubbers 89c

Don't Miss Our BIG SALE now on at

THE GENERAL WAREHOUSE

(Wholesale District)

527 Yates St. Victoria, B.C.

Phone 2170

Expert Watch Repairing

If you take your watch to Wenger's for repairs, you need not take it elsewhere. We excel in quality of of work and price.

WENGER 623 Yates Street

PURE Creamery Butter — Our Own Brand — MANUFACTURED BY CENTRAL CREAMERIES LTD. CALGARY, ALBERTA

THE UPHOLSTERY SHOP

Next Carey's 718 View Street

CHESTERFIELDS AND EASY CHAIRS

FURNITURE REPAIRS

J. J. HARTE WM. F. ORME

Phone 2715

See Our September Bargains

A Large Selection of Every Kind of Home Furnishings

Home Furniture Co.

FRED BARTHOLOMEW

712 Fort Street Kitz Building

Phone 8119

The old fashioned, reliable

Baker's Chocolate

(PREMIUM NO. 1)

By all means the most satisfactory chocolate for cooking or drinking.

MADE IN CANADA BY

Walter Baker & Co. Limited

ESTABLISHED 1780

Montreal, Canada Dorchester, Mass.

BOOKLET OF CHOICE RECIPES SENT FREE

Electroplating

At the

OAK BAY SILVERSMITHS

1223 St. James Street, Oak Bay

Install a Gas Furnace

End once and for all the dust and dirt of other fuels; the bother of tending the furnace.

Gas furnaces are automatic, require no watching, may be entirely regulated from upstairs. Can be installed in any type of building, with or without basement.

We can adapt your present heating system—hot air, water or steam—to burn gas fuel.

Low rate of 75 cents to 60 cents a 1,000 cu. ft. for this class of service.

It will pay you to investigate.

Gas Department

BRITISH COLUMBIA ELECTRIC RAILWAY CO.

Prepare for Arrival of Prince Here on Sunday

Trip From Mainland to Be Made on Princess Louise—Jazz Records Placed in Suite at Vancouver Hotel—His Royal Highness Will Dine With Lieutenant-Governor at Government House on Monday—Details Regarding Visit Here Are Withheld

(Special to The Colonist)

VANCOUVER, Oct. 3.—Although no definite announcement has been made of the plans during his visit to Victoria, it is understood that the Prince of Wales has accepted the invitation of His Honor the Lieutenant-Governor to dinner at Government House on Monday evening.

Jazz records, comprising all the latest compositions of the writers of modern dance music, with an Edison Victrola, awaited the Prince of Wales in the handsomely appointed suite at the Hotel Vancouver.

Knowing that His Royal Highness is a keen admirer of modern jazz tunes, the hotel management had several dozen records placed in the drawing-room of the suite. "Eleanor," "Africa," "Plain Jane," "Virginia," "Pretty Soon," "The Song of Songs" and "Rock-a-Bye Baby Blues," are among the selections.

The entire eighth floor of the hotel has been set aside for the Prince and his suite. During their short stay in Vancouver the drawing-room of the Prince's apartment is furnished in French grey wicker with old rose hangings, while the bedroom is fitted out in mahogany and cane.

Perhaps the most strikingly appointed room of the apartment is the dining-room, which is done in the Italian Renaissance period. The chairs are covered in royal blue mohair and the draperies are of silk damask showing a royal blue and black color scheme, embossed in dull gold. Two or three pieces of Royal Doulton china give an effective finish, while vari-colored roses and chrysanthemums form the floral decorations for the suite.

Accompanying His Royal Highness are General Trotter, Major Metcalf, Capt. Lascelles and Sir Walter Peacock. It is expected that the Prince and his party will leave Vancouver early Sunday morning for Victoria, traveling by the Canadian Pacific coast steamer Princess Louise, which has been chartered for the trip.

BIG NEW YORK JAZZ ORCHESTRA TO PLAY HERE FOR PRINCE

Known as the finest musicians on the continent in their own sphere, members of the Canary Cottage Orchestra, of New York, will arrive in Victoria and will remain at the Empress Hotel during the visit of the Prince of Wales in this city.

After creating a furore in New York the orchestra, including six players, has been in Canada for over a year, playing at the C.P.R. Royal Alexandra Hotel, Winnipeg, for a year, and or the past two months at the Hotel Vancouver.

Jazz is the specialty of this orchestra which is renowned for its inimitable expression, and the repertoire is composed of the very latest syncopated dance hits.

FAMOUS MUSICIANS COMING THIS SEASON

Winter's Programme Opens With Percy Grainger Recital on October 22—Important Events

The coming Winter promises rather better than usual in respect of the internationally-famed musicians who are to include this city in their continental tour. The season is to open on Wednesday, October 22, with a concert at the Royal Victoria Theatre by Percy Grainger, the Australian pianist. Mr. Grainger, who has been living in the United States for several years, has just completed a tour of Australia, New Zealand, Java and other places in the Antipodes, and Victoria will be the first point in his North American tour.

Just a week after Percy Grainger's recital will be Madame Grace Wood Jess' return recital at the Empress on Thursday, October 30. She requires no introduction to Victoria after her very charming folk-song recital of last year, which is still fresh in the memory of music-lovers. On November 12, at the Metropolitan Methodist Church, Charles Courbain, the Belgian organist who ranks in the same group of artists as Bonnet and Marcel Dupre, will appear in his first recital here. He brings with him a special message from Dupre, who has already given two concerts here. On December 2, Mischa Elman, the violinist, is to play at the Royal, and very shortly afterwards, under the auspices of the Ladies' Musical Club, Mme. Gertrude Huntley Green is to give her first recital since her return from Europe.

The early months of the New Year seem as yet to have no particular events, but in March Germaine Schitzer, the famous pianist, is to come.

PAINS ACROSS THE BACK

Relieved by Lydia E. Pinkham's Vegetable Compound

Mitchell, Ontario.—"I have taken your medicine for a number of years. I do not take it steady all the time, but I am never without it. I always keep it in the house. I took it first for pains in the abdomen and bearing-down pains, headaches and pains across the back. I have my home to look after and many a day I could not get up at all. I saw the advertisement in the paper about Lydia E. Pinkham's Vegetable Compound, and Mrs. John Miller told me about it, too. Every time I take it, it makes me feel better and I always recommend it to my friends. I am willing to answer letters from women asking about this medicine and you may use this letter as a testimonial."—Mrs. F. J. WASSMANN, Mitchell, Ontario.

The merit of Lydia E. Pinkham's Vegetable Compound is told by women to each other. Many women know by experience what this medicine will do and they are anxious for others to know. Such testimony should cause any woman suffering from the troubles so common to her sex to give this well-known medicine a fair trial.

Do you know that in a recent canvass among women users of the Vegetable Compound over 220,000 replies were received. To the question, "Have you received benefit by taking this medicine?" 98 per cent. replied "Yes." This means 98 out of every 100 women are in better health because they have given this medicine a fair trial. C

Fashions and Foibles

By Shirley Sharon

BUTTERICK 5526

The separate guimpe is a most excellent companion for the street frock, for it furnishes a perennially fresh relief for the neck and protects the top of the dress.

Paris is wearing the tailored frock rather more generally than the tailored suit. The latter she reserves for shopping, traveling and her morning walk in the Bois. The tailored frock she uses for any or all of these purposes and finds it sufficiently "in the note" for a restaurant lunch or tea. Separate guimpes with the gilet part of corded silk or crepe de Chine, keep it fresh inside as well as at the neck. These tailored frocks are excessively smart in the covert and dust shades of wool rep with self-colored bone buttons.

Direct From Paris

We have just received a new importation of French Afternoon and Evening Gowns. They are smart, snappy styles, and come in a wide range of charming materials and colorings. Just the thing for the numerous functions planned for the coming social season. Prices are from

$24.75 and Up

Today's Special

A splendid selection of smart Dress and Sport Hats, values up to $15, at..... $6.85

WOMEN'S READY-TO-WEAR AND MILLINERY

1212 Douglas Street — **Mallek's** Limited — Telephone 1901

ONLY ONE STORE

EX-PREMIER CHARGED WITH STEALING MONEY

Sir Richard Squires of Newfoundland to Stand Trial as Result of Investigation

ST. JOHNS, Nfld., Oct. 3.—Sir Richard Squires, ex-Premier of Newfoundland, it is expected, will stand trial before the Supreme Court of Newfoundland on charges of stealing moneys, the property of His Majesty's government, and receiving moneys and property of His Majesty's government, knowing them to be stolen. The charges have arisen out of the report submitted by T. Hollis Walker, K.C., of Derby, England, the Royal Commissioner, who last Winter investigated alleged misappropriation of public funds during the years of 1920, 1921 and 1922.

The preliminary inquiry into the charges against Sir Richard were concluded this evening with the reading over and signing of depositions of six Crown witnesses. The ex-Premier made an absolute denial of the charges and his counsel, Mr. Howley, K.C., moved for dismissal for want of evidence.

The judge, however, ruled that the uncontradicated depositions were prima facie evidence and intimated he would commit the accused to the Supreme Court for trial.

ACCUSED ON STAND IN OWN DEFENCE

Continued from Page 1

of the directors made to the Minister of Finance. He had never known that it had gone to Ottawa. He realized that he was the auditor of the shareholders, but would not agree to Mr. McCarthy's suggestion that he was the watchdog o the bank's finances for the the shareholders.

Accused thought his duties as auditor were finished when he had checked the monthly statements and the profit and loss statements. He did not know anything about any of the companies in which the bank was interested, he said.

Accused was asked his idea of "verifying the securities," and said that it consisted in seeing that the securities agreed with the amounts opposite them and to see that they existed.

"Existed as pieces of paper only," commented Mr. McCarthy. He admitted under pressure that so far as the shareholders were concerned, some of the securities might have been worthless. He had simply seen that the securities existed.

Judge Contesworth did not sentence Ocean G. Smith, former chief accountant of the Home Bank, when he appeared in court this morning, but deferred his decision until October 31.

Smith was found guilty last Friday of negligence in compiling monthly and annual returns of the bank for the Department of Finance.

GIRL AWARDED EIGHT THOUSAND DOLLARS

Ward of Indian School Secures Damages Against Owners of Admiral Line Steamer

SEATTLE, Oct. 3.—Damages of $8,000 were awarded Margaret Sutton, 15, an Indian girl, by a jury in Federal Judge Neterer's court here today, for injuries received when she was attacked by two negro waiters on the steamship Admiral Evans while en route from Alaska to Seattle, a year ago. After Louis Dotson and Hoffel Brown, the ship's employees, were convicted of the charge and sentenced to life imprisonment, Miss Sutton sued the Pacific Steamship Company, operators of the vessel, for $25,000. The action was brought through her guardian, Harwood Hall, superintendent of the Chemawa Indian school at Salem, Ore., where the girl is enrolled.

LODGE PRIMROSE

The whist drive held by Lodge Primrose at Sister Roy's home on Thursday evening was a great success, there being a good attendance of members and friends. The following ladies and gentlemen were the prize winners: Ladies, first Mrs. Rollison, second Mrs. James, consolation Mrs. Adams, booby Mrs. Bell; gentlemen, first Mrs. Coldwell, second Mr. Hunter, consolation Miss Carpenter, booby Mr. Fieldhouse. The hour was late when the party broke up. Refreshments were served.

Christie's Biscuits

Their delightful flavor and wholesome quality are due to the absolute purity of all ingredients and scrupulously clean methods of manufacture

There's a Christie Biscuit For Every Taste

The Marriage Handicap

By RUBY AYRES

The story thus far:

Martin Hackworth, a man of affairs, marries a country mouse of a girl and soon repents of the bargain. Rachel's shy nature shrinks from the habits of his London friends, and soon he installs her in a country house and pursues his own life, going home only for week-ends. On one of his visits he finds an anonymous letter awaiting him. "It is a dangerous thing for a man to neglect a young and attractive wife." The message vaguely disturbs him, although he despises such a method of conveying a warning. He knows his wife has few friends, she spends most of her time with her sister Isabel, who lives close by. The same evening a neighbor, Stephen Todd, an elderly bachelor, calls in with the tragic tidings that Isabel has died of a heart attack. Rachel is supposed to be attending a village concert with her sister—she has left a note to this effect—and presently Martin discovers that the concert has been postponed. With whom, therefore, is his wife—and where has she been if not with her sister? He demands the truth from her on her return, and when she offers no explanation a quarrel ensues. Overcome with distress, Rachel rushes out into the night. She encounters Theo Freemen, a sympathetic friend, and he persuades her to return home. Martin believes Freeman to be the cause of the anonymous note, and he returns to London without his wife. He sees his cousin Constance, who has always been in love with him, and confides in her. Rachel visits London and sees Theo Freeman again. She confesses that she wants to win back her husband's love by making him jealous, and Theo promises to help her. Together they visit Rachel's widowed aunt, Mrs. Gainsford.

Mrs. Gainsford's house is run secretly as a gambling establishment, and when the breech between Martin and Rachel widens she invites Rachel to live with her. Martin sees his wife with Freemen at a night club and is madly jealous. He tells Rachel that he intends to institute proceedings for divorce. Stephen Todd, on hearing the news, decides to go to London and help Rachel. There he recognises Lady Beecher as Minta, the girl of his dreams who turned him down years before for a man with more money.

CHAPTER XLIX.

Constance Tips the Scales

When Constance returned Lady Beecher was lying back with closed eyes, and she stifled a yawn as she looked up.

"I was nearly asleep. This room is so peaceful and cool. Oh, how beautiful!" She took the bracelets with careful fingers, a dozen of them in all colors, made in the finest spun glass. "You lucky woman!" she said enviously.

Constance shrugged her shoulders. "It depends what you mean by luck," she said cynically. Someone tapped at the door, and the mask face of Miss Porter appeared.

"Mr. Hackworth has called," she said. "I don't know if you wish to see him—I told him you were engaged, but—"

Lady Beecher sprang to her feet. "I'm going at once. Nonsense!" as half-heartedly Constance tried to stop her. "I should have gone, anyway. I have an appointment at half-past three. No, don't trouble to come and see me out. I know my way. Good-bye, dear."

The two women pecked at one another's cheeks, and Lady Beecher made her way downstairs. When Martin came in, Constance slipped a hand through his arm. "I thought you had deserted me."

"I've been busy." He looked down at her with sombre eyes, and he thought of the curve of his wife's cheek, and its glow of youth, and the sweet shy smile with which she had always greeted him. He moved abruptly away.

"I had a visit from Stephen Todd yesterday," he said suddenly.

"Stephen Todd? Oh, you mean your wife's friend from the country?"

"Yes."

"Why did he come to see you?"

Martin did not answer at once, then he came back, looking at her with unhappy eyes.

"You and I have been good friends all our lives, Constance."

"Yes." Her voice was only a whisper.

"And I'm fond o you, and I know you are fond of me," he went on. "I know you'd hate it if either of us did a thing that was not right or honest, wouldn't you?"

"Why, of course, Martin."

He stood for a moment looking at her silently, then he said: "Todd has almost convinced me that I've been behaving like a rogue and a fool."

She raised her startled eyes. "Martin!"

"Yes, ha haa. I was furious with him at the time for interfering, but after he'd gone, and ever since, I've been tormented with doubts. He suggested that someone was deliberately making trouble between me and Rachel. He told me that I was working on insufficient grounds—"

"But, Martin, you have the evidence of your own eyes! That night after we saw her at Drummers—"

"I know—I know all that; but there is something about Todd—at any rate, he's honest, and he stood up to me like a man."

"I think it was unwarrantable impudence," Constance said hotly. Her heart was beating fast with fear. Was Martin relenting at this eleventh hour?

He went on, unheeding the interruption.

"That's why I've come to you. I know you'll tell me honestly what you think, without letting any—any affection which you and I have always had for one another stand in the way. Todd urged me to see my wife again . . . Shall I?"

Constance stood with her head downbent, her eyes hidden by their darkened lids. If wishes could have slain Mr. Todd he would have fallen dead at that moment; then suddenly she looked up.

"Martin, I hate to hurt you worse than you have been hurt already, but Lady Beecher—"

He made a gesture of disgust. "That woman!"

"I know you don't like her, but she is a great friend of Mrs. Gainsford's, and she must hear things, even see things."

"Well?"

"She told me just now—we lunched together—that Mr. Freeman practically lives at Mrs. Gainsford's house, and that she has heard Rachel speak to him often of the future, and what they intend to do. Oh, Martin, I hate to tell you all this, but she's not worth considering—she's not worth it. All she wants is to be free. Mr. Freeman is nearer her age, and suited to her—she never understood you. Why need you have any scruples? She's had her chance, her wonderful chance of happiness with you, and she has deliberately thrown it away."

"You don't think I—"

She interrupted swiftly.

"You have nothing to reproach yourself with, Martin." He laughed unhappily.

"That is not true. I left her too much alone. I neglected her shamefully. I ought to have had more patience. I ought to have been different." He walked away and came back again, "If one could only foresee at th ebeginning what lies in the future—"

"It would make no difference," Constance urged in her soft voice. "All you can do now is to look ahead, Martin, for the happiness which must be waiting for you somewhere—I am sure it is."

"And you think there is nothing more I can do. . . . If I thought it was any good I'd stop the whole thing now and . . . oh, heaven, if only I knew what was the right thing!"

Then Constance played her master card.

"If that is how you feel, Martin," she said softly, "write to her and ask her to meet you, to see you, but she will only refuse."

"What do you mean? How do you know?"

"Mrs. Gainsford told me so herself the other night. She seemed sorry for you, although she does not know you. I asked her if she thought it was too late for a reconciliation, and she laughed and said that nothing would persuade Rachel to see you any more—she said that Rachel was infatuated, simply infatuated with Theo Freeman."

There was a long silence.

"So you see there is nothing more to be done, Martin, dear. You're brave. You'll come through all right."

"Brave!" He felt himself the veriest coward when he looked back on the brief period of his married life. They had started so well, with a great love to help them, and this was how it ended.

"My fault! all my fault!" he told himself with exceeding bitterness. "My fault, all my fault."

As soon as he had gone Constance went straight to the telephone and rang up Mrs. Gainsford. She spoke sharply and to the point.

"A man named Stephen Todd has been getting at Martin. Can you do anything to stop it?"

"Constance, I—"

"Stop it, that's all I want," Constance cut in rudely. "Martin has been here this afternoon, and but for me he and Rachel would be in one another's arms now. Unless you keep people from interfering in my affairs, you know what will happen."

"Constance, if you'll just listen—"

Constance hung up the receiver, and Mrs Gainsford burst into tears as she turned away. She wanted to help Rachel, she wanted to see her happy, and yet she knew her own powerlessness, knew that she was but a hapless fly caught in the spider's web.

Tomorrow—Pity—Not Love.

WEDDINGS

Smith-Brethour

SIDNEY, Oct. 2.—A pretty wedding was celebrated today at 10:30 at St. Andrew's Anglican Church, Sidney, when Rev. T. M. Hughes united in matrimony Vivian, youngest daughter of Mr. and Mrs. Henry Brethour, and Mr. Redvers Smith. The bride, who was handsomely gowned in seal brown Canton crepe, with which she wore a becoming hat en suite, was given in marriage by her father. In place of the conventional bouquet, she carried a white prayer book. Both the bride and groom were unattended. Following the service a wedding breakfast was served at the home of the bride's parents, East Saanich Road, where relatives of the young couple assembled to express their good wishes to Mr. and Mrs. Smith. Later the bride and groom left for Vancouver, where they will make their home.

DUCO

Automobile Refinishing Stations

The Flint Varnish & Color Works of Canada, Limited, West Toronto, Ontario, exclusive Canadian manufacturers for Duco Finishes, are now arranging to establish refinishing agencies in the district of Victoria, B.C., for the use of "DUCO" Automobile Finishes.

Immediate Applications will be considered from carriage painting shops or other agencies—preferably those having established automobile connections.

Our Delivery Service

We are justly proud of our delivery service, for it has been developed to a point where rapidity and efficiency are everyday features. Every order will be called for and delivered "on the dot." Our delivery service never disappoints a customer.

Cleaning, dyeing, repairing—the largest order or the smallest—goes to and from our shop in "jig time," and at no extra cost to you. Phone 3302.

Continuous Clarification System Used

Pantorium DYE WORKS

PHONE 3302 850 COOK STREET

Correct Shoes for Fall

MUTRIE & SON

1208 Douglas Street Phone 2564

HOMEWORK

We require parties to knit men's wool socks for us at home, either with machine or by hand. Send stamp and addressed envelope for information.

The Canadian Wholesale Distributing Co., Orillia, Ont.

Special Service for Leaking Tanks

THACKER & HOLT PLUMBERS

BRYANT PANDORA PHONE 3022

Chinese Golden Carp Amazes Thames Angler

Valuable Beauty Washed Out of Ornamental Pond During Flood Is Caught by Fisherman and Now Reposes in London Zoo—Something About Sir Alfred Bower, New Lord Mayor—Famous Queen's Doll's House Will Go to Windsor Castle

By Panton House, for the Canadian Press

LONDON, Oct. 3.—London, as readers of this weekly letter will remember, is getting up a colony of wild parrots, its pioneers being "escapes" from the Zoo. The River Thames has now produced a 20-inch Chinese golden carp!

It is not likely that this beautiful fish has left many of his kind behind him. His history is known. Many years ago, with another specimen of his race, he was washed out of an ornamental pond in a private Thames-side garden during a season of great floods. The owner offered a rsward of $125 for the return of the two, alive and well, but though often viewed by anglers and boating people, neither was hooked until the other day. The capture was made at Twickenham, and it was a successor of the ferryman celebrated in song who took charge of the golden beauty, keeping him alive in a wire cage suspended in the river until he could be taken away by an emissary of the Zoo. He (the fish; not the ferryman) is now on exhibition in the new Aquarium; and Thames anglers are now on the lookout for No. 2.

The City of London chooses her new Lord Mayor every year on Michaelmas Day, although he is not sworn in until November 8—the day before the famous Lord Mayor's Show. The coming Lord Mayor, Sir Alfred Bower, is a member of one of the twelve "great" City companies or guilds, the Vintners, or wine-sellers, founded in 1363. This is the company which, as commemorated by one of the frescoes in the Royal Exchange, once entertained at the same table the Kings of England, France, Scotland, Denmark and Cyprus. It has a fine hall, built by Wren in 1671, not open to the general public, but often shown to visitors from overseas and elsewhere who obtain an introduction. Many Canadians have seen it this Summer, and will remember the collection of silver plate, especially the curious Milkmaid Cup, which is filled with wine for newly elected members. There are, in fact, two cups, one formed of the milkmaid's wide petticoat, and the other of the pail held above her head; the puzzle is, how to drink without spilling a drop.

When the master, wardens and members walk to service at the Church of St. Michael Paternoster Royal, near their hall, on the July day when they elect new officials for the year, each carries a bunch of sweet-smelling flowers, and before them goes a party of men in silk hats and white smocks, sweeping the roadway with birch brooms. The custom has come down from a time when the city streets were a good deal dirtier and less fragrant than now.

This August the British Museum was visited by 150,901 people, among whom, of course, were many visitors from the Dominions. The museum is so enormous and so crammed with treasures that it cannot possibly be "done" in a single day; in a week one might, perhaps, gather a general idea of what it holds. Most people are attracted by the splendid collections of Greek, Roman and Egyptian antiquities, and miss the library altogether, with its four million books and seven miles of corridors. There are over 1,000 volumes of the general catalogue alone.

The library, of course, is used mainly by serious students—to the number of some 500 a day. About 1,250,000 books are issued yearly to them in the great reading room, which seats 458 persons at once, and has the widest dome in the world, 140 feet, after that of the Pantheon at Rome, 142 feet. But great numbers of people come to look at these books and manuscrips which interest them as curiosities; from Magna Charta (1215) to the journals of Capt. R. F. Scott (1910-'12), and from the second oldest Greek manuscript known to Nelson's unfinished letter to Lady Hamilton, written on the eve of Trafalgar. When specially precious manuscripts are shown, they are placed in a glass-covered, locked book, while a "book sentry" sits beside the reader, and when necessary, does the "turning over."

When the British Empire Exhibition is over, the Queen's Dolls' House, which has already earned well over a million sixpences for charity, is to go to Windsor Castle, where a room is being prepared for it. The public is not likely to see it again for a long time.

Queen Mary has always taken pleasure in collecting the miniature furniture and accessories made for dolls' houses. She has just presented to the Victoria and Albert Museum, South Kensington, a two-roomed "house," the whole contents of which she herself has brought together, bit by bit.

The London Museum, which owns a big room full of children's toys, from the 17th to the 19th century, possesses several dolls' houses of different periods, including one that belonged to Queen Victoria, and is inhabited by tiny dolls of the Dutch persuasion, dressed by her when a small girl.

At some famous London auction rooms was sold the other day a copy of a 17th century act (time of Oliver Cromwell, Lord Protector) "for the better avoiding and preventing annoyances in the City of London." This act provides that "No man shall after the hour of 9 at night, cause any sudden outcry to be made in the still of the night, as making any affray, or beating his wife, or servant, or singing, under penalty of 3s 4d." Presumably there was no objection to wife-beating before the hour of 9 p.m., and it did not matter how much one inconvenienced one's wife, so long as one did not disturb the neighbors.

S.P.C.A. WILL GET HALF OF COURT FINE

Echoes of Conviction Against Mr. H. M. Fullerton Heard at Oak Bay Council Meeting

Echoes of the recent police court case, when Mr. Herbert M. Fullerton was charged with cruelly and unnecessarily beating a dog, and fined $25 for the offence, were heard last night at the Oak Bay Council meeting, when the Society for Prevention of Cruelty to Animals, which made complaints which led to the conviction of Mr. Fullerton, wrote the Council, requesting half of the $25 fine. The Council thought that the S.P.C.A. was entitled to the $12.50 solicited, and granted the request.

The Council adopted the finance committee's recommendation that $5,000 Oak Bay debentures, 5½ per cent, due February 8, 1929, at 100.1 and accrued interest, be purchased at par, and $5 commission be paid to the Royal Financial Corporation therefor.

Application was made by the Victoria Rugby Union for use of Recreation Park in Oak Bay, and also by St. George's for the use of the same grounds on Wednesday afternoons. The arrangements for the use of the park have been left in the hands of Clerk Blandy, with the understanding that Oak Bay schools would have the first choice.

Mr. C. P. L. Pearson, 2714 Lincoln Road, drew the Council's attention to the fact that with the exception of two hydrants that were at least 400 yards distant, residents in that neighborhood had no means of fire protection. The Council will attend to the complaint if sufficient money can be spared for that purpose.

The Quality of "SALADA" TEA is most appreciated in the rich, delicious flavor. Try it today. H852

LADIES' CANVAS HOUSE SLIPPERS

Leather Soles and Rubber Heels. Special $1.38 pair.

G. D. CHRISTIE 1623 DOUGLAS STREET

HUGE CROWD ATTENDS DANCE LAST NIGHT

Members of J.B.A.A. Hosts to Four Hundred at Opening Social Event of Winter Season

Attended by about four hundred guests and marked as one of the most successful social functions of the Fall season, the dance held last night at the Empress Hotel by members of the James Bay Athletic Association was in every way a thoroughly delightful affair.

The committee in charge had spared no pains to make the dance—the opening event of the Winter season for the J. B. A. A.—an outstanding affair in the social annals of the association, and the enjoyment evinced by their guests last night was a happy criterion of their efforts.

Including in its repertoire the most up-to-date jazz and "blues," the students' orchestra of the University of Washington, under the direction of Mr. Graham French, was a feature of the evening, and continued applause and enthusiastic appreciation necessitated numerous encores.

Among the many guests who attended the dance were Mr. and Mrs. J. O. Cameron, Mr. and Mrs. Robert Travis, Mr. and Mrs. H. Z. Johnson, Mr. and Mrs. Trevor Ford, Mr. and Mrs. Durick, Mr. and Mrs. Russell Henshall, Mr. and Mrs. T. Murray, Mrs. and Mrs. Crawford Fennell, Mr. and Mrs. J. D. Roberts, Mrs. Watson, Miss Esme Allen, Miss Patsy Heming, Miss Playfair, Miss Clayton, Miss Margaret McMillen, Miss Nora MacEachern, Miss Helen Macdonald, Miss D. Pendray, Miss Nelson, Miss Charlebois, Miss Bradshaw, Miss Pimley, Miss Marjorie Campbell, Miss Margaret McVittie, Miss Frances Johnson, the Misses Peggy and Grace Humber, Miss Jean McLaughlin, Miss Peggy Gourlay, Miss Renwick, Miss V. Walker, Miss Bowden, Miss Owen, Miss Norris, Miss Watts, Miss Morrison, Major Craig, Captain McIntosh, Messrs. J. Riddell, B. Whitney, C. Walls, Cliff Adams, H. Goodacre, Charles Frost, John Proctor, Carl Stewart, K. Eaton, Jack Speck, N. W. Spinks, W. Tolmie, Lieutenant Donald, Oliver Pauline, Bowker, C. Gilmore and many others.

Personally Favors H.B. Line

WINNIPEG, Oct. 3.—Right Hon. W. L. Mackenzie King is personally "very much in favor of the Hudson Bay Railway being completed," so he told a party of Winnipeg business men during an interview today. It is expected that the Premier will see a delegation from the "On to the Bay" Association tomorrow, when the whole subject of the completion of the road will be dealt with.

Hindus are refused the rights of citizenship in Canada.

How They Make Money in Their Spare Time

One woman has averaged $65.00 a month during the last six months. Another woman says she easily earns $2.50 to $3.00 a day just in her spare hours

DO you want a special income of your very own, some extra money to do with just as you please?

There is no reason why you cannot do what thousands of men and women on our payroll are doing. There is no reason why you cannot make use of the spare time that you have during the day—even if it is but an hour or two—turning it into dollars for the things you want. If we could only have you here now and let you read some of the wonderful letters we have in our files, we know you would not hesitate an instant to begin this profitable, spare-time way of making money.

Mrs. H. E. Stevens Tells Her Story

One letter for instance, is from Mrs. H. E. Stevens, whose home is in Saskatchewan. She says, in her own words:

"For a long time I had been looking for a way to make extra money, owing to crop failures. Two years ago I purchased an Auto Knitter and in two or three days I had learned to make standard socks, and in a very short time I could make also women's and children's hose, sweaters, lace, etc.

"I have two small children to look after and my own housework to do, but during the last six months I have averaged $65.00 per month clear profit. I have made as high as $5.00 profit a day.

"You may use this letter and my photograph, as this may be of benefit to some other woman in similar circumstances."

(Signed) MRS. H. E. STEVENS.

Others Are Earning Substantial Amounts

"I have had my Auto Knitter over a year now," writes Miss Harriet Pushee, who lives in Nova Scotia. "It has proved itself a regular money maker. It certainly makes me feel independent, because I never knew what it was to have money all my own before.

"I am alone with my father and do all my own housework so I can only knit in my spare minutes, but I easily earn from $2.50 to $3.00 a day."

(Signed) HARRIET PUSHEE.

You, Too, Can Make Money At Home

Mrs. Stevens and Miss Pushee have told you in their own words what they have accomplished through Auto Knitting. Their earnings are by no means exceptional, and they can keep on making substantial amounts of money right at home in their spare time.

Thousands of men and women everywhere are making extra money at home with the Auto Knitter. This remarkable machine makes spare time worth dollars and cents. It is an exact duplicate of the machines that knit the beautiful hosiery you see in the shops, with this difference—the Auto Knitter is operated by hand—with a turn of the handle more than seventy stitches are knit. It is truly named "Better than a Hundred Hands." Think of being able to sit down in your own home, in your own time, and earn extra money for something you especially want.

Here Is The Whole Story

When we sell you an Auto Knitter we enter into a contract to buy all of the standard socks that you send to us—standard meaning, knit to a standard size. We pay you a fixed, guaranteed price for every pair you knit, and we replace, free of charge, the amount of yarn you have used.

We sell all these socks to large wholesale houses, and in this way have an assured output for every pair that is knit. We have been doing this for ten years. It is a proven success. The demand for Auto Knit Socks is greater today than ever before.

No Experience Is Necessary

TEDDY ATHENHOFEN, whose home is in British Columbia, in a recent letter says: "I am only 14 years of age and go to school. After school I make a dozen pairs of socks which I sell at a profit of $6.00."

MR. S. ROBINSON, an old gentleman who lives in Ontario, writes: "Being over eighty and my eyesight not so good I made a few mistakes at first. But now I knit a pair of socks in thirty minutes. So far I have made $200.00."

Here you have a young boy and a man of eighty knitting their spare time into dollars. When they started they knew nothing about Auto Knitting. They learned—just as thousands have—from the simple instructions sent with each machine. Experience is not necessary.

Ten Years of Proved Success

Auto Knitting is not something new. It is an established industry for earning money at home. Work when you like and as much as you like. A few minutes now, a few minutes then—and a full hour is totalled. Your pay cheques will come promptly. Their size depends on how much time you can spare to the work. Thousands of men and women are earning money with the Auto Knitter who could not in any way consider a canvassing or selling proposition. There is a dignity and privacy to it not to be found in any other money-making work.

Beautiful Booklet Free

We would like to send you a copy of our booklet, HOW TO MAKE MONEY AT HOME. It tells the complete story of the Auto Knitter. We would like you to have a copy. We would particularly like you to know how little it takes to start in this very profitable business. Really a business of your own. It will take but a moment to clip the coupon, fill in your name and address, and send it as soon as you possibly can.

The Auto Knitter Hosiery Company, Limited
Dept. 5010, 1870 Davenport Road, Toronto, Ontario

The foundation of the Auto-Knitter business is based on co-operation. We need men and women to knit socks and they need us to supply the machines and buy their work. It is a business of mutual help.

The soundness of the business is proven by its ten years of success. The demand for Auto-Knit socks was never so great. We need many more workers.

T. W. CHADBURN, President.

The Auto-Knitter Hosiery Co., Limited,
1870 Davenport Road, Toronto, Canada.
Department No. 6010.

Please send me free the full particulars about making money at home with the Auto-Knitter. It is understood that this does not obligate me in any way.

Name _____

Address _____

City _____ Prov. _____

Publication, Victoria Colonist, 10/4/24.

NEWS OF THE SPORTING WORLD

Giants and Senators Play First Game of World Series Today

Bribery Scandal Is Almost Forgotten in Speculation Over Outcome of the Big Battle Today—Wave of Enthusiasm Rolls Back Over United States Capital on Eve of Opening Game—Fine Weather Predicted for Opener

WASHINGTON, Oct. 3.—The 1924 world series between the Washington Senators, pennant winners for the first time in the American League, and the New York Giants, National League champions for the last four years, will start tomorrow under circumstances which have had no parallel on the eve of the game's greatest classic.

Tonight the playing issues of the struggle, a battle that promises to bring two closely matched teams into action for the game's highest stakes, came back to the limelight after having been obscured for two days by the sensational charges of bribery involving the Giants and causing the banishment of two members of the club, Jimmy O'Connell and Cozy Dolan.

Cloud Still Hovers

The eleventh-hour cloud of scandal which has thrown the baseball world into turmoil and threatened to set a match to the whole framework of the game, had not entirely vanished. Tonight, however, in the absence of any fresh sensation, the topic of conversation in all of the capital's varied walks of life, was chiefly of the game, not of the suspicion that has been aroused by the bribery plot.

The nation's capital was preparing to come into its own in baseball for the first time in its history and from President Coolidge, who will throw out the first ball, down to the youngest hero worshipper of "Bucky" Harris and Walter Johnson, Washington's most gallant diamond figures, the city's population will pay its tribute to their champions.

The wave of enthusiasm that swept the city when the Senators dethroned the world's champion New York Yankees in the American League pennant fight, only to be suddenly checked by the startling disclosures about the Giants, came back tonight.

Only the physical limitations of the Washington Park, which accommodates 27,000, with all extra space utilized, will prevent the majority of the city's population from viewing its heroes in the opening bid for triumph.

It was conceivable to observers tonight that the whole outcome of the championship fight might turn on the popular attitude taken tomorrow for the Giants, although they seemed to have regained their confidence and poise as they went through their final drill today, go into the fray keyed to a high, nervous pitch.

Morale Is Shaken

The Giant morale, it is believed, has been shaken, although the players, after their brisk workout in the Senator's park, declared they would take the field ready to cast aside all thought of the scandal and fight, unhampered, for the game's major crown. The Senators under their 27-year-old pilot, Stanley Harris, who led the club to its first pennant in the insugural years as manager, also put the finishing touches to practice with an hour's drill this morning.

The American League champions will go into the opening game with the full strength of the forces that carried them to the pennant, but the Giants will be handicapped by the absence of their veteran third baseman, Heinie Groh.

Bucky Confident

WASHINGTON, Oct. 3.—Manager "Bucky" Harris, of the Senators, expressed confidence tonight that his team would win out in the world's series, which opens here tomorrow with the New York Giants, but added that he would not be surprised if it took seven games to tell the story.

Coupled with Harris' statement came an announcement from Walter Johnson, pride of the Washington team, that an eighteen-year-old desire to win a world series game for the Senators would be back of his efforts tomorrow.

Harris said: "It's foolish for people to talk of the series being decided in four games.

"When two strong teams like the Giants and the Senators hook up in a series," he added, "neither can win out in four games unless aided with a number of breaks."

The Senators are expecting a long, hard series, Harris continued, and the team "realizes it must go the limit to win, but we feel confident we can do it."

After a snappy workout in the morning, Harris announced the Senators would not don uniforms again until just time for a short limbering up before the game. He said the team couldn't be in better shape.

Harris, to get baseball off his mind, attended Washington and Maryland football game this afternoon.

Johnson Is Excited

Johnson said he realized tomorrow's game would be the biggest of his life.

"I know Washington is looking for me to win," he said, "and I am going to try to deliver. Many times in big games like tomorrow's, when you know everybody is rooting for you, it gets you excited and things go bad.

"I am going to try and hold those nerves down tomorrow. If I win I'll be the happiest man in the world. If I lose, I'll be the most heartbroken."

The Batteries

WASHINGTON, Oct. 3.—Walter Johnson and Muddy Ruel will be the battery for the Washington Senators for the first contest in the world's series, and the indications tonight were that Manager John J. McGraw would name Hugh McQuillan and Hank Gowdy to be on the points for the New York Giants. McGraw, however, rarely tips his hand in selecting his boxmen, and if the New York manager should name a southpaw to take up the burden, it would cause no surprise, though McQuillan is in tiptop form.

The Weather

WASHINGTON, Oct. 3.—The weatherman cast an eye to the windward and predicted a fair, warm day tomorrow for the first clash in the world's series. Walter Johnson, told of the promise of an Indian Summer day, said that was all he asked and would buzz his speed ball through with a hop to it.

"Pitchers need the heat," said Johnson, "to get the old wing working right, and I'm glad the prospects are good for a warm day."

The weather bureau thought that Sunday might bring rain, but that it probably would not put in an appearance until tomorrow night.

Hunters Getting Good Sport at Ladysmith

LADYSMITH, Oct. 3. — Local sportsmen report better bags since the rain of last week-end. Many deer are being brought in, also. Dr. C. B. Lundahl and Leonard Ryan secured what is said to be the best head from this district in many seasons, they yesterday getting a perfect eight-pointer in splendid shape, weighing close to 160 pounds.

Dr. Lundahl, while hunting close to Cameron Lake recently, was charged by a female black bear which was mothering two cubs. The doctor fired at close range in self-defence and managed to scare the angered beast away.

SLATTERY BEAT DELANEY

NEW YORK, Oct. 3.—Jimmy Slattery, Buffalo middleweight, earned the judges' decision over Jack Delaney, of Bridgeport, Conn., in a fast six-round match at Madison Square Garden tonight.

Pay as You Ride

Let Us Tell You About This Easy Way to Buy a

"PERFECT" Bicycle

It is just like paying carfare when you buy a "Perfect" Bicycle from us on easy terms. But there is this difference: You pay to yourself, because one day you will own a bicycle that will be a valuable asset.

See the "Perfect" Bicycle this week. Sold on terms of

$5.00 PER MONTH

Peden Bros

Bicycles—Sporting Goods—Toys

719 Yates Street Phone 817

FISHING IS GOOD

Trout fishing in the upper reaches of the Cowichan River is reported very good just now, although the water is a little high for wading. Captain Tupley and C. S. Allen made a trip to the head of the river on Tuesday and returned with a nice catch of trout weighing from two and a half pounds down. The best killing fly was found to be a Parmacheene Belle.

LEADERS EXPECTED TO GAIN STRENGTH

Should Gain Points at Expense of Weaker Opponents in Old Country Soccer Games Today

LONDON, Oct. 3.—League leaders are expected to strengthen their positions as a result of their encounters in the scheduled fixtures of the First Division of the Football Association tomorrow. Sunderland is "at home" to Notts County, who have not shown themselves to be particularly strong goal getters this season.

Huddersfield Town tomorrow travels to Birmingham to meet Aston Villa. The Villas have not yet been able to inject any of their old sparkle into the game, but are expected to show better form.

Manchester City have a battle on their hands with West Ham. The Hammers defeated Arsenal last Saturday, but experts point to the fact that if the City could beat Sheffield United a week ago by five goals to nil away from home, they should at least be able to emerge full points over West Ham at Manchester.

West Bromwich do not seem to be seriously threatened at Burnley.

Arsenal and Blackburn Rovers meet at Highbury.

Other games scheduled are:

Sheffield at Bury.
Bolton W. at Cardiff.
Liverpool at Everton.
Birmingham at Leeds.
Newcastle United at Notts Forest.
Tottenham Hotspurs at Preston.

Scottish League

In the Scottish League the final of the Glasgow Cup finds Celtic and Rangers withdrawn from the routine schedule.

Airdrieonians, it is expected, will improve their place at Aberdeen when they travel north. Hibernians, who have been going strong this season, journey to Paisley and meet St. Mirren. Hamilton Academicals are at home to Cowden.

Heart of Midlothian entertain Motherwell.

Other games are:

Third Lanark at Kilmarnock.
Falkirk against Morton, at Greenock.
Partick Thistles at Hampden Park, against Queen's Park.
Ayr United on Raith Rovers' grounds.
Dundee against St. Johnstone, at Perth.

COWICHAN GOLFERS TO PLAY MACAULEY

The Cowichan Golf Club is sending a team of twelve men to play a return match against the Macauley Point Golf Club on the latter's links tomorrow. Singles will be played in the morning and foursomes in the afternoon. The draw and starting times for the singles follow, the first-named being the Cowichan players:

A. D. Rudford vs. G. M. Lynes.
W. B. Hayward vs. N. J. Wilson.
H. F. Prevost vs. F. W. Coldwell.
K. F. Duncan vs. A. D. Findlay.
C. H. Dickie vs. D. Angus.
A. H. Peterson vs. A. Christophen.
R. Musgrave vs. G. R. Florence.
G. G. Share vs. J. Burns.
W. B. Powel vs. J. A. Davidson.
Dr. Kerr vs. D. Fyvie.
J. Gibb vs. C. V. McConnell.
A. H. Lomas vs. G. Sisman.

COAST BASEBALL

PORTLAND, Oct. 3.—San Francisco won from Portland here this afternoon by a score of 5 to 3, "Ada" Williams, lefthander of the Seals, was stingy with his when hits could be converted into runs. The Beavers did all their scoring in the sixth. Williams allowed only seven hits all told.

	R.	H.	E.
San Francisco	5	13	1
Portland	3	7	0

Williams and Yelle; Rachac, Yarrison and Cochrane.

LOS ANGELES, Oct. 3.—Ed. Gorman's single that broke a ninth inning tie gave Sacramento a 5-4 victory over Vernon here today and evened the series count two and two. A homer by Pete Schneider, Vernon fielder, with one on in the fourth, was the batting feature of the game.

	R.	H.	E.
Sacramento	5	13	3
Vernon	4	10	2

Thompson, Peters and Shea; Christian, Johnson and Whitney.

SEATTLE, Oct. 3.—A double and a triple by "Brick" Elder and Ray Rowher, respectively, in the last inning and excellent hurling enabled Seattle to win today 5-4 and hold its place in the Pacific Coast Baseball League by two full games from first place.

	R.	H.	E.
Los Angeles	4	6	2
Seattle	5	9	2

Payne, Dumovich and Spencer; Plummer, Fussell and S. E. Baldwin.

OAKLAND, Oct. 3.—Oakland took the fourth game of the series from Salt Lake here today 5 to 2. On a single and Flowers' homer in the first inning the Oaks established a two-run lead and were never headed. Kuns allowed one hit in the first inning and then held the Bees hitless till the seventh. Bratcher, of Oakland, featured at bat with five singles five times at bat.

	R.	H.	E.
Salt Lake	2	5	2
Oakland	5	14	0

Ponder, Mulcahy and Peters; Kunz and Read.

Club Standings

	W.	L.	Pct.
San Francisco	99	83	.544
Seattle	97	85	.533
Oakland	95	90	.513
Los Angeles	93	90	.508
Salt Lake	93	91	.505
Vernon	90	94	.488
Portland	85	96	.469
Sacramento	80	103	.437

THREE SOCCER GAMES TO BE PLAYED TODAY

All First Division Teams But Wests Will Be In Action—Greenshirts Will Practice at Beacon Hill

The soccer season in Victoria is in full swing again and today there will be three First Division games played on local grounds as follows:

Moose vs. Sons of England at Royal Athletic Park, referee Ockwell.

North Wards vs. Esquimalt at Beacon Hill, referee Alcock.

United Services vs. Veterans at Work Point, referee Saunders.

All games are timed to start at 3 o'clock.

The Victoria Wests have a bye this week and will practice at Beacon Hill at 2:30 o'clock.

The United Services soccer eleven will make their debut in the First Division Football League today at Work Point, when they clash with the Veterans at 3:00 o'clock. The Service men have a fairly good team lined up and should make things somewhat interesting for the ex-service eleven. The visitors will take the field with their victory of last week over the Wests fresh on their memory and today they will live in hopes of maintaining their position on top of the league at the expense of the United Services.

At Work Point everything is in readiness for the first game of the season and the followers of the Service men feel confident that their boys will come across with a victory.

Lineups are announced as follows:

United Services—Zanelli; Tate and Allen; Sargeant, Armstrong and Ward; Cummings, Spiers, Whyte, Cave and Cosier; reserves, Wylie, Temple, Grimes and Pocock.

Esquimalt—Nichol; Watt and Edwards; Hosmer, Mesher and de Costa; Ranns, Watt I, Watt II, McColl and Bendall.

Sons of England—Heatherington; Church and Lock; Dryborough, Shanks and Swan; Crowe, Smith, Richardson, Newman, Southern, Connorton, Phillips, Harwood and Hill.

Moose—Holman, Milton and Turner; Hagan, Merrix and Moulton; H. Bray, Johnson, H. Moulton, Gletter, and N. Martin; reserves, D. Woods and E. Martin. Players to meet at Metropolis at 2 p.m.

North Wards—Cummins; Taylor and Auchinvole; Wale, Brynjolfson and Kroeger; J. Cummins, McKinnon, Dowds and Molton. Players to meet at Metropolis at 2:30 p. m.

Veterans—Bridges; Campbell and Carmichael; Small, Owens and Davidson; Preston, Roe, Wright, Merfield and Clarkson; reserves, Ranson, Hilton and Kennedy. Players to meet at Veterans' clubrooms at 2:30 p.m.

Johnson Declines to Attend World's Series

CHICAGO, Oct. 3.—President Ban Johnson of the American League tonight wired Clark Griffith, president of the Washington club, declining to attend the world series between the New York Giants and Washington, opening in Washington tomorrow.

Johnson in his message said the New York Giants should have been disqualified from competing in the series because of alleged bribery attempts involving two club members, and that Brooklyn should have been substituted in the place of the Giants for the series.

White Sox Take Two Straight From Cubs

CHICAGO, Oct. 3.—The White Sox made it two straight from their Cub rivals today, 6 to 3. Faber pitched a great game but weakened near the finish. Jacobs blew up in the sixth, and his bases on balls, coupled with Sheeley's homer and a double by W. Barrett, put the Sox out in front. The Cubs won the first game.

Score—	R.	H.	E.
White Sox	6	7	1
Cubs	3	9	0

Batteries: White Sox—Faber and Schalk; Cubs—Jacobs, Blake, Keen and O'Farrell.

WEDNESDAY SOCCER

Four teams have now entered the Wednesday Soccer League, namely, Hudson's Bays, Teamsters, Tillicums and United Services. A meeting of the Lower Island Football Association will be held at the Y.M.C.A. at 8 o'clock on Monday to draft a schedule.

Walker Suspended by Athletic Commission

NEW YORK, Oct. 3.—Carrying out a threat of suspension to Mickey Walker, world's welterweight champion, if he engaged in a match before meeting Dave Shade, coast welterweight, in a title match, the New York State Athletic Commission today barred the titleholder from further matches in this state, because of his meeting with Bobby Barrett at Philadelphia on Wednesday night.

The suspension is indefinite and also includes Barrett, his manager, Jimmy Dougherty, and his entire stable of fighters.

UPLANDS GOLF CLUB

Draw Made for First Rounds of the Handicap Competition to Be Played Tomorrow

The first thirty-six holes of the Uplands Golf Club's annual handicap tournament for the Uplands trophy will be played tomorrow. The competition this year will be seventy-two holes medal play, with no qualifying round, and the second thirty-six holes will be played on October 12. The draw for tomorrow's play is as follows:

9:00—W. H. M. Haldane and S. H. de Carteret.
9:05—D. A. Macdonald and J. Savident.
9:10—D. M. Gordon and G. S. Carr.
9:15—R. Foulis and H. F. Hepburn.
9:20—H. Collings and R. Peachey.
9:25—C. Morrison and G. Pretty.
9:30—H. E. Hunnings and D. W. Campbell.
9:35—J. B. Lambert and W. P. Unsworth.
9:40—R. J. Darcus and W. C. Brynjolfson.
9:45—Captain Warder and R. L. Pocock.
9:50—S. A. Staden and W. M. Wilkie.
9:55—P. Edmonds and A. M. D. Fairbairn.
10:00—F. Wilding and J. Caven.
10:05—H. Potts and W. D. R. Hadley.
10:10—J. Macalian and A. F. Thomas.
10:15—S. J. Hails and Partner.
10:20—L. Glazan and C. V. Scrivener.
10:25—E. C. F. Allen and J. R. Hibberson.
10:30—J. B. Shaw and L. B. Trimen.
10:35—C. W. Brooke and J. Cameron.
10:40—A. C. Futcher and B. H. Aaronson.
10:45—A. B. Dunn and G. C. Baker.
10:50—J. Phelan and J. Oddy.
10:55—J. Savannah and C. W. Geiger.
11:00—J. B. Barton and W. F. Loveland.
11:05—M. R. Pearce and James Ellis.

In the afternoon round players will start as nearly as possible in the same order.

RUGBY PRACTICE GAME

A practice game between the J.B.A.A. intermediate rugby players and the Oak Bay Wanderers will be held this afternoon at the Cranmore Road grounds at 3 o'clock.

RUGBY PRACTICE

The J.B.A.A. senior rugby team will hold a practice at the Willows Park this afternoon at 3 o'clock. All members of the club are asked to turn out and any others will be welcome.

Sportive Punches

—By the "Old 'Un"—

Just as America's great national institution—to wit, professional baseball—was beginning to lift up its head, after passing through a very dark and murky cloud, along comes another to give it a begrimed appearance again.

* * * * * *

When you get a "75,000 beauty" offering a player $500 to throw a game, there MUST BE a whole tangle of crookedness behind it.

* * * * * *

This time the offer was made to a man who spurned it and did his duty in reporting it, and thus just one frayed end of the crooked tangle came into view.

* * * * * *

A man named LANDIS was given emoluments big enough to entice him away from a position on the judiciary bench with the object of cleaning up the professional baseball business. He hardly seems able to earn his salary, judging from results.

* * * * * *

It certainly is a nasty knock, coming just before the world's series.

* * * * * *

It is just so much more corroborative proof of the fact that the greatest enemy of sport is the professional gambler.

* * * * * *

There is great talk round the office these days of stymies and dormice and other queer animals found on the links.

* * * * * *

The great Press Club golf tournament is under way at last. The Colonist scored first blood, but The Times speedily got a little of its own back. The horrible details have not yet been released for publication, but judging from the wonderful tales of the doings so far they should be worth a special edition. (Or at least a "pink sheet.")

* * * * * *

Can it be that SUZANNE LENGLEN has Irish blood in her veins? She is quoted as saying: "The next time you see me on a tennis court before a gallery it will either be the old Suzanne or you won't see me at all."

* * * * * *

You see Suzanne has not only been growing a little stout since her lay-off, but she finds that the court is smaller and the net higher than it used to be when she was in practice.

* * * * * *

A puzzled angler writes to an English sporting paper to relate that he caught a salmon and found in it after it was landed and killed three fairly large-sized pebbles. He seeks an explanation.

* * * * * *

Well, seeing he caught the fish himself and tells the story himself, far be it from us to cast suspicion on an honest angler, but we HAVE KNOWN a fish caught by a rival boy angler to weigh much more than it looked before the spilt shot were emptied from its "innards" by the cook.

* * * * * *

Talking of fish, somebody asked us the other day what was the weight of the largest trout we ever saw.

How the dickens do we know, seeing it got away before we had a chance to weigh it?

Lady Golfers Play for Championship Monday

THE qualifying round for the ladies' city golf championship will be played on Monday at the Uplands Golf Club. Forty-four entries have been received, with strong representation from all the local clubs. The first sixteen will qualify, and the defeated eight in the first round will form the first flight. Other flights will be played to include all entrants. Players in the qualifying round will arrange their own starting times, but all matches must be played on Monday. The draw follows:

Mrs. Pocock and Mrs. Todd.
Mrs. Abell and Mrs. Wilding.
Mrs. Gillespie and Mrs. Hutchison.
Mrs. Paterson and Mrs. King.
Miss Pitts and Mrs. Ross.
Miss Kinloch and Mrs. Lennox.
Mrs. Godfrey and Mrs. Burton.
Mrs. Boyd and Miss T. Wilson.
Mrs. Fairbairn and Mrs. Armstrong.
Mrs. Goward and Mrs. Philbrick.
Mrs. Rithet and Mrs. Parry.
Mrs. Carr and Miss McIntosh.
Mrs. Harris and Mrs. Mitchell.
Miss Fowkes and Miss Gordon.
Mrs. Staden and Mrs. Nickson.
Mrs. Hedley and Mrs. Rickaby.
Mrs. Jones and Mrs. Unsworth.
Miss M. Wilson and Mrs. Pierce.
Mrs. Hepburn and Miss M. Fraser.
Mrs. Leeming and Mrs. Sanders.
Mrs. Macfarlane and Mrs. Colbourne.
Mrs. Green and Miss K. Fraser.

CANADIAN RUGBY WILL OPEN TODAY

The Big Four Play Their First Games of Season at Ottawa and Montreal

TORONTO, Oct. 3.—The big rugby season in Ontario and Quebec opens tomorrow, when the interprovincial league, known as the Big Four, Hamilton Tigers, Toronto Argonauts, Ottawa Senators and Montreal A.A.A. (Winged Wheelers), play their opening games at Ottawa and Montreal. The Argonauts play in Ottawa and the Tigers visit Montreal. The Senators, of the Ontario Rugby Football Union, open in Toronto, when the Varsity second team plays the newly-organized Balmy Beach Aquatic Club. The third team in that series, the Hamilton Rowing Club, last year's champions, remain idle.

The intercollegiate league does not start for another week, but two teams of the universities' triangle will be in action in exhibition games tomorrow. McGill will measure strength under the American code with the Dartmouth students in Hanover, N.S., and the Toronto Varsity squad will take on the Varsity Old Boys' team here.

British Golf Champion Is Now a Baronet

LONDON, Oct. 3.—Ernest Holderness, the present holder of the British amateur golf championship, has become a baronet through the death of his father, Sir Thomas Holderness, a former Under-Secretary of the India Office. This is the first time that the championship has been held by a titled golfer.

GRASS HOCKEY TODAY

The Victoria Grass Hockey Club will have a practice game this afternoon at 3 o'clock in Oak Bay Park. A full turnout is hoped for, and especially will beginners be welcome and all help extended to them. Eight matches have already been arranged, others are in preparation and one already played. On October 25 the men's team will entertain Ganges and the ladies' team will go to Duncan.

NORTHERN AVIATORS RAID PEKING LINES

Mukden Communique Announces Bombing of Army on Border of Manchuria and Chihli

TOKIO, Oct. 4.—A communique issued by Chang Tso-Lin in Mukden says his airplanes raided the Peking Government army's line between Shanikhwan, on the Manchurian-Chihli border, and Changli, a town on the Peking-Mukden Railway south of the border, causing serious losses. It is claimed that the airplanes bombed barracks and military trains.

MUKDEN, Manchuria, Oct. 3.—Chang Tso-Lin's headquarters claims that Manchurian troops have occupied Chihfeng in the course of their advance on Jehol, from which Chihli troops, supporting the Peking Government's cause, are said to be retiring.

(Chihfeng is about one hundred miles northeast of Jehol, and the latter city is an equal distance northwest of Peking.)

WILL PROTEST SALE OF COPPER PLANT

Kamloops Concern With Half Million Liabilities Is Sold to Bondholder for $17,500

KAMLOOPS, Oct. 3.—The auction sale of the property and assets of the Kamloops Copper Co. took place yesterday afternoon at the mine, the authorized trustee, Mr. D. B. Johnstone, acting as auctioneer. The property was sold to Mr. H. J. Sigel, of Virginia, Minn., one of the bondholders of the company, for $17,500.

The sale is subject to the approval of the courts in accordance with the order made by Mr. Justice Murphy, last June, on the application by the city of Kamloops to have the sale postponed to yesterday from an original date.

The claims of the creditors amount to $450,000, and the City Council agreed to instruct the city solicitor to protest the application to confirm the sale when it comes before the courts. The city is a creditor to the extent of over $18,000 for power supplied the company.

Brave Engineer Saves Plant

REVELSTOKE, Oct. 3.—Alexander Young, electrical engineer, was severely burned and the city plunged in darkness for some six hours when lightning struck a switch at the Revelstoke power house Thursday evening. That the power plant was not completely destroyed is due entirely to the fact that Young, unassisted and badly burned, continued to fight the flames with an extinguisher until they subsided. He was subsequently removed to the Queen Victoria Hospital in an exhausted condition.

ASK GOVERNMENT FOR BIGGER SUM

SAANICH WANTS INCREASE IN PROPORTIONMENT

West Saanich Paving Cost $6,000 More Than Expected—Tentative Financial Statement

Efforts will be made on the part of the Saanich Council to have the Provincial government pay $16,000 of the cost of improvements on the West Saanich Road on account of the work costing some twenty per cent more than was at first estimated, it was decided at a meeting last night.

The job was figured at $26,000 but the actual cost in round figures has been $32,000 owing to the stretch proving one-tenth of a mile longer than was at first figured, increases in wages and cost of asphalt.

The ward expenditures up till September 27 were submitted to the Council last night only in a tentative form as several items had to be rechecked.

Expenditures By Wards

The expenditures by wards together with approximate government proportion as shown in the financial statement are as follows: Ward 1, $5,216.58; government proportion, $179.10; total, $5,037.48; Ward 2, expenditures, $6,645.46; government proportion, $160.71; total, $5,488.72; Ward 3 expenditures $6,890.86; Ward 4, expenditures, $5,625.91; government proportion, $2.80; total, $5,623.11; Ward 5 expenditures, $6,124.56; government proportion, $152.93; total, $5,981.63; Ward 6 expenditures, $4,577.09; government proportion, $27.75; total, $4,549.34; Ward 7 expenditures, $6,310.92; government proportion, $138.36; total, $6,172.56. Other expenditures were: Paving, $32,194.64; government proportion to be adjusted; Conway Hill, $485.97; Douglas Street, $447.15; general, $4,611.23; government proportion, $1,493.67; total, $117.56 and quarries, $1,541.93.

This makes a total expenditure of $76,606.22; a total government proportion, minus the paving proportion, $2,155.32; and total expenditures, minus the government proportion, $74,451. It might be pointed out, however, that in the event of a readjustment in the government proportion of the paving, the figure might be increased by $26,000. In any case it will not be less than $13,000 as this was the first proportion made on the estimate of the cost of paving, which was to have been $26,000.

ACCUSES BROTHER OF DEFRAUDING ESTATE

Frank Gould Charges Late George Gould With Fraud in Connection With Father's Property

NEW YORK, Oct. 3.—Books and papers relating to the $82,000,000 estate of the late Jay Gould were destroyed by his eldest son, the late George J. Gould, to hide records of transactions which cost the estate $20,000,000, it was charged today at the referee's investigation of the estate's accounting. The charge was made by Walter B. Walker, attorney for Frank J. Gould, brother of George, who was chief executor of the railroad builder's estate. Virtually all of the papers relating to the estate were destroyed in the effort to suppress knowledge of the loss, the attorney charged.

Walker's charge was in amplification of his statements earlier in the hearing, when he said George Gould, ambitious to follow in his father's footsteps as a railroad builder, had invested millions in stock of the Missouri and other railroads. These investments, he said, were made from funds of the estate, and were not warranted by the terms of the elder Gould's will.

Appoint Consul for Siam

VANCOUVER, Oct. 3.—Captain the Hon. W. Watson Armstrong, Vancouver, has been appointed by the King of Siam as Consul for that country. Captain Armstrong received notification this morning. The appointment has to be approved by the British Foreign Office, and confirmation is expected within a few days through the Siamese Minister in London.

Vancouver's Beer Vote

VANCOUVER, Oct. 3.—A gain of over one ballot per box was registered for the "wets" in Friday's recount of the beer plebiscite. Starting at zero in the forenoon, a total gain of 25 was made during the day, leaving the moderationists only 24 behind their original majority of 53. Approximately 60 boxes remain to be recounted.

A Gold Nugget Story

WALLACE, Idaho, Oct. 3.—A gold nugget weighing over two pounds and valued at $400 has been brought here this week by John Thiard, who works a placer property on Trail Gulch. He was about to cast the nugget aside as worthless when he noticed its unusual weight.

In the Restaurant always sit near your hat especially if it's a—

TRESS HATS

TRESS & CO., Ltd.
87 King St., W., Toronto
London, Eng.

MELBOURNE, Oct. 3.—The Federal Parliament has passed a bill providing for a general reduction of ten per cent in Commonwealth income taxes.

Nightly—dials are being turned

—to bring into family circles the most delightful and varied entertainment imaginable. With a Marconiphone distant radio stations come in clear as a bell. And it is so obedient to your touch that you have no difficulty in reaching *and holding* that entertainment you most desire. In range and selectivity the Marconiphone is far ahead of all competition.

All Marconiphones Factory Tested Before they leave they must receive. Send for descriptive booklet "RA"

THE MARCONI WIRELESS TELEGRAPH COMPANY OF CANADA, LTD. VANCOUVER

MARCONIPHONE

Fletcher Bros.
VICTORIA, LTD.
"Everything in Music"
Radio Station CFCT—Marconi Dealer
1110 Douglas Street

TERMS OF AGREEMENT ACCEPTED BY MINERS

Nanaimo Workmen Accept Bonus Cut of Ten Cents—Three-Year Agreement

Acceptance of a ten per cent decrease in bonus, instead of a 25 per cent cut, as proposed by the Western Fuel Corporation, and the understanding that any future increase or decrease in the bonus shall be governed by competitive conditions, was the basis of settlement effected between the corporation and its 1,400 employees at Nanaimo on Wednesday, according to Mr. J. D. McNiven, Deputy Minister of Labor, who returned from the coal mining area yesterday. Mr. McNivan acted as mediator between the men and the corporation. The new agreement signed will be operative for a term of three years.

Under the old agreement, which expired on September 30, miners were paid a bonus of $1 per day over and above wages, and it was in respect to the bonus that the disagreement arose. The men entered a claim for an increase of 25 cents. This was met by the corporation proposing a decrease of 25 cents, thus causing a spread of 50 cents. Steps had been taken to lay the dispute before a board of conciliation at Ottawa, when the settlement as outlined above was effected following a series of conferences between a committee representing the miners and their employees.

WANT SAME POWER IN LICENCE ACT

SAANICH SEEKS SAME POWER AS CITY IN PRIVATE BILL

Licensing of Cars by City Affects Stages and Sight-Seeing Cars Using Saanich Highways

In order to protect its own interests the Saanich Council last night appointed Reeve Macnicol and Councillor Simpson to watch closely the handling of the "Victoria City Act, 1924," at the next Provincial session, and if possible secure the same power as Victoria regarding the imposition and collecting of licence fees from any person or persons owning or keeping a vehicle for hire having a seating capacity of more than eight passengers.

It was pointed out at the Council meeting held last night that many of the vehicles that would be affected if this bill were passed use considerable mileage of the Saanich roads, especially in the case of the Flying Line and other stages, and the sight-seeing cars.

The clause referred to in the Victoria City Act is Section A, which enables the Victoria City Council "To impose and collect licence fees from any person or persons owning or keeping a vehicle or vehicles for hire a sum not exceeding $250.00 for every 6 months for each vehicle having a seating capacity of more than 8 passengers."

Although, it was pointed out, the City Council is asking for the passage of this bill purely for protection and maintenance of her roads by the heavy cars that use them most, it was also shown that a future council might easily misuse this power.

PRINCE RUNS TRAIN IN FRASER CANYON

Continued from Page 1

train and blew the warning whistle. The cattle moved off into the bush and with the release of the brakes the big locomotive, No. 5116, swung again into her stride. The route lay along the south bank of the Fraser, the roadbed following the twisting pathway of the river, with the swirling waters a hundred feet below. No better spot could have been designed to give the royal locomotive engineer a real thrill.

Through Hell's Gate

With high mountains on the east side the train swept on through heavy rock cuttings and through a series of tunnels. Seven miles from Boston Bar, Hell's Gate was passed and the Prince could not restrain his anxiety to view the spectacle of the waters of the Fraser being held in to narrow confines by the great masses of rock. For a couple of miles the speed of the train was slackened and His Royal Highness peered from the locomotive cab down into the gorge. For twelve miles more the Prince remained in charge of the engine, dismounting when the train stopped at Stout, B.C., and proceeding back to his car, the Balmoral. His Royal Highness was delighted with the experience and Engineer Gregory and Fireman Hallett declared that he was qualified to become a member of the Brotherhood of Locomotive Enginemen.

The Prince of Wales was much interested today in a member of the crew of the royal special, Car Foreman A. Gray, of Lucerne, B.C., who, during his railroad work in Scotland, had been in charge as conductor of trains carrying King Edward, Queen Alexandra and King George.

British Consols Cigarettes
The Smoke of a Nation
12 for 15¢ 20 for 25¢ also in attractive tins of 50 and 100
The Largest Independent Brand in America

FIFE POSTMASTER BELIEVED SUICIDE

Ailing Official Missing From Interior Settlement Leaves Ominous Note and Disappears

NELSON, Oct. 3.—"I can not stand it any longer." This note, found in the home of J. F. Wilkinson for many years postmaster of Fife, B.C., by neighbors who missed him, is the clue on which a search is being conducted at that point for the missing man by the Provincial Police of Grand Forks.

It is believed Wilkinson, long in bad health, had committed suicide. He has lived on his ranch near Fife, while his wife has taught school at Hilltop, five miles distant.

ALL PARTIES OPPOSE SOVIET AGREEMENT

Continued from Page 1

commercial bodies in England, quite irrespective of party affiliations."

Mr. Dawson was asked: "Why, then, should the Labor Government, faced with seemingly certain defeat, desire to go to the country on such an issue?"

"It is my impression," he said—"and you must understand that the situation has developed very considerably since I left England—that members of the Labor Government find themselves caught in the net of their own irresponsible speeches before they assumed office.

Real Meaning of Bolshevism

"Very few of them have attempted to educate their supporters as to what Bolshevism really means. The result is that the rank and file of labor imagines that the Bolshevik movement is something akin to the rise of the Labor Party in England.

"Mr. MacDonald and the other leading members of the Labor Party certainly know better, and it is significant that when the Soviet agreement was reported to the House of Commons, it was expressly described by the Government as a document which could not merely be accepted or rejected but also amended, thus giving them a loophole at that time from the necessity of appealing to the country on that particular issue.

"What will be the result of an election if it occurs? Well, that must depend to a great extent on how far the Conservatives and Liberals combine against the Government. I imagine that some Liberals will vote Labor, but, on the other hand, many of them are unalterably opposed to the Soviet agreement and will throw their lot in with the Conservative Party."

Great Loss of Apples

WENATCHEE, Oct. 3.—Between 400 and 500 carloads of apples were blown off the trees in the Wenatchee valley late yesterday, according to estimates today by Leo Antles, manager of the American Fruit Growers, Inc., branch.

Reveal Roman Mint by Plough in English Field

More Than Four Thousand Coins Are Discovered With Relics of Ancient Treasury of Caesars—Money Is Believed to Have Been Manufactured During Third Century, A. D.—Hoard Is One of Largest Ever Found

LONDON, Sept. 3.—A young archæologist of Somerset, Mr. Godwin, of Portishead, has just discovered almost 4,000 Roman coins buried in a field at Clapton-in-Gordano and he is adding to this number every day.

Clapton-in-Gordano is three or four miles from Bristol and is a beautiful little village lying under the range of hills which stretch from the Avon Gorge to Cleveden. The field where this important find has been made is on a slope and given over to agriculture.

Coins were first found there by a ploughman two years ago, the number discovered then only amounted to some two dozen. About two weeks ago Mr. Godwin heard that some more coins had been unearthed and he went to the spot and, in a heavy rain, began "picking them up." Night fell, and still the young enthusiast was finding coins; though he could no longer see them, he knew what they were by their feel. The next day he returned to the place armed with a fork, a soil sifter and a small tin box for the coins. With every bit of soil turned over more coins came to light, stuck together by fifties and hundreds, varying in size from a halfpenny to a farthing, and apparently made of some low-grade bronze. Eventually it was discovered that the coins must have been originally placed in a skin bag (fragments of which were found) and then put into a large unglazed urn, portions of which were also turned up. It seems that recent plowing had shattered the urn and partially torn the skin bag, thus dispersing some of the coins about the field.

The authorities at the British Museum in London have examined a number of the coins and it is believed that they are all of the third century A. D., though not all of the same empire. Careful cleaning has made clear the images and inscriptions of Aurelian, Claudius, Tacitus, Probus and others and an amazing variety of allegorical figures, such as Fortune and Victory, and symbols representing altars, charioteers, eagles and centaurs, to name but a few. It is thought that the number being found may reach the total of 4,000, an immense hoard of coins to be discovered in one place.

By further excavations several other interesting finds have been made in the same place. Bits of pottery, unstamped disks of bronze, small lumps of lead, scraps of coal and cinder and other finds, taken into conjunction with the great number of coins, have led people to believe that the field at Clapton-in-Gordano contained a mint, or at least a workshop. Quite near the coins Mr. Goodwin found large flat though irregularly shaped stones which had bits of pottery underneath them and several other indications of a workshop. The hoard is one of the largest found.

Methodist Church Missions

TORONTO, Oct. 3.—The general board of missions of the Methodist Church of Canada has cut grants to domestic missions from $300,800, as allotted by the executive last April, to $279,305.

Mines Are Active Following New Compact

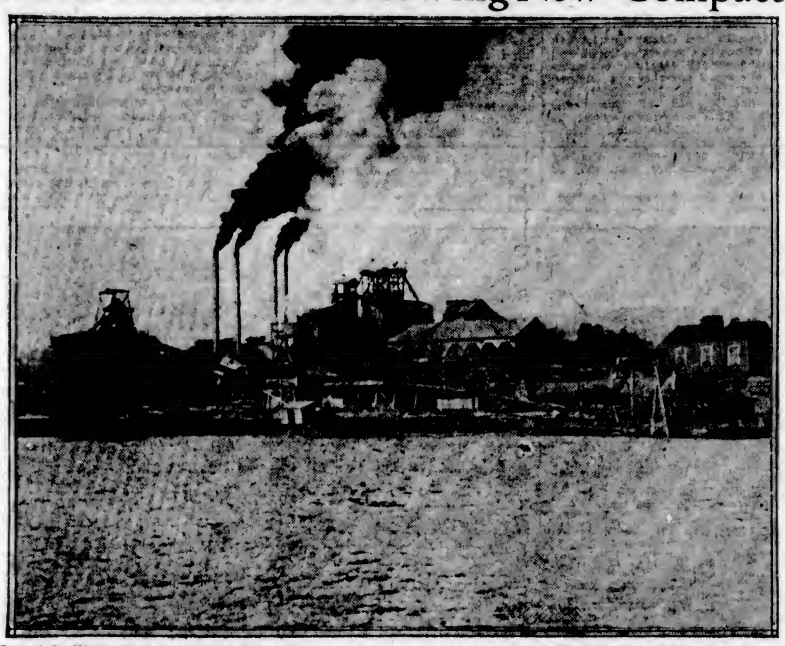

Part of the Western Fuel Corporation's Plant at Nanaimo. Signing of a New Wage Agreement Between Operators and Miners Insures Continued Activity and Strike Rumors Have Been Dispelled.

C. N. R. Earnings

MONTREAL, Oct. 3.—The gross earnings of the Canadian National Railways for the nine days ended September 30, 1924, were $6,787,684, being a decrease of $421,531 over the corresponding period of 1923. The gross earnings of the Canadian National Railways from January 1 to September 30, 1924, have been $172,484,625, being a decrease of $7,652,942 over the corresponding period of 1923.

Bubonic Plague at Hilo

HILO, Island of Hawaii, Oct. 3.—Death of a Filipino laborer at the Hamakua sugar mill from bubonic plague was announced here today by the health department. Three rats infested with the plague have been captured here recently.

Captain: "You seem to be taking it pretty badly."
Passenger: "Yes, confound you, why can't you alter your wave-length?"
—London Opinion.

Quality, Not Fashion, Made This Reputation

No passing whim could give Convido Port its high reputation, which has been continually maintained since 1670.

CONVIDO PORT WINE

Sold at All Government Stores

This advertisement is not published or displayed by the Liquor Control Board or by the Government of British Columbia.

TOGO CLEANERS & DYERS
740 YATES ST. PHONE 4136

Raincoats
Children's Reefers
Warm Underwear
—AT—
ARTHUR HOLMES
1314 BROAD STREET
Between Yates and Johnson

GYMNASIUM REOPENING

All Boys' Classes, week, Sept. 15.
All Men's Classes, week, Sept. 22.
Ladies' Swimming Periods, Wednesday, Sept. 17.

Calisthenics, Games, Gymnastics, Tumbling, Athletics, Boxing, Basketball, Swimming, Volley Ball, Badminton.

Careful Supervision

Y. M. C. A.
View and Blanshard Phone 3275

ROUGE ET NOIR

John Bull: "Hey, where are you going to put all that money?"
Ramsay the Reckless: "On the 'red,' of course."
John Bull: "Stop a minute! You've already thrown away £40,000,000 on the 'black.' Don't you think that's enough?"
—London Opinion.

Clean up the old gun!

The time approaches when good fellows will once more gather round the camp or shooting lodge to discuss the day's hunt. You will soon hear the whir of wings as a flock of duck swing in over your decoys—what a holiday—there is nothing like it! The best time of the whole year

CANUCK SHOT SHELLS

are the popular choice of sportsmen in Canada; the consistent high quality of this fast, hard-hitting shell makes the *Canuck* a favorite from coast to coast.

FOR A FULL BAG BE SURE TO TAKE CANUCK SHELLS IN STANDARD AND HEAVY LOADS

Made in 10, 12, 16, 20 and 28 gauge, in both Standard and Heavy loads. They work smoothly in pump or double barrel guns.

IMPERIAL
Special Long Range Loads
This is the shell de luxe—for speed, pattern and long range killing power, it has no equal. The ideal shell for late fall shooting. It will out-shoot the ordinary load by 20 yards. Now made in 12, 16 and 20 gauge.

FALCON
all smokeless, "It's a Bird"
This new shell is taking the country by storm. It meets the popular demand for a low price smokeless shell. You must try them to appreciate their wonderful shooting quality—loaded with du Pont No. 2 smokeless powder and double chilled shot in all standard loads. No. 12 gauge only. Shoot more for less money.

DOMINION CARTRIDGE COMPANY LIMITED

Dominion Ammunition
ALWAYS DEPENDABLE

CAPITOL TODAY USUAL PRICES

THE PERFECT PHOTOPLAY

"Revelation"

Starring Viola Dana, Marjorie Daw and Lew Cody

Superb spectacle, tingling thrills, sensational drama, alluring beauty, swift action, sparkling comedy, tremendous story

Also Comedy and News

FREE LOGE SEATS

The Capitol Theatre invites Mrs. J. C. Lawrence, 79 Wellington Avenue, and two friends of her own selection, to be its guests any day this week. Please detach this coupon and present to cashier.

A New Name Every Morning—Watch for Yours

DOMINION

NOW PLAYING NOW PLAYING

Cecil B. De Mille's Production

"FEET OF CLAY"

Starring

Rod La Rocque, Vera Reynolds, Ricardo Cortez, Julia Faye, Theodore Kosloff, Robert Edeson and Victor Varconi

NEXT WEEK - **"The Signal Tower"**

PLAYHOUSE

STAGE

Joey Johnston Presents

"The Sheik of Sultana"

An Oriental Dream—Two Acts of Eastern Splendor and Mystic Charm

SCREEN

Laurette Taylor in **"HAPPINESS"**

Intoxicating as the Very Wine of Life

MATINEE SATURDAY

COMING

ROYAL

Week of October 13

Big Musical Comedy

"The Isle of Spice"

Under Direction of Reginald Hincks

POPULAR PRICES

Box Office Open Friday, October 10

COLISEUM

Late Pantages

The Greatest Screen Attraction of the Age

LON CHANEY

in

"The Hunchback of Notre Dame"

This big production is the outstanding picture of all pictures.

PRICES

Evening.....35¢ and 25¢

Matinee.....25¢ and 15¢

CAPITOL

NEXT WEEK

A Romance of the Rio Grande

William Fox presents

Zane Grey's

The LAST of the DUANES

With an All-Star Cast, Including

TOM MIX, MARION NIXON, BRINDSLEY SHAW, and "Tony," the Wonder Horse

A Story of the Vast Open Spaces That Will Make You Want to Climb in the Saddle.

COLUMBIA

TODAY

WALTER HIERS

in

"FAIR WEEK"

Put "Fair Week" down on your movie calendar! More fun than a circus!

Also "FAST STEPPERS!"

Usual Prices

COMING MONDAY

MARY PICKFORD

In

"Dorothy Vernon of Haddon Hall"

PEERS ORGANIZE TO REDUCE THEIR TAX

CONVERT ESTATES INTO LIMITED COMPANIES

Aristocrats in Straitened Circumstances Get Consideration—Manager's Pay Deducted

LONDON, Oct. 3.—The example of the aristocrat in straitened circumstances who "floated" himself as a limited company is now becoming quite fashionable among members of the British peerage. The latest nobleman to adopt this method of escaping the crushing taxation is the Duke of Rutland, who is turning over the 20,000 acres comprising his estates in the Midlands to the Belvoir Estates Company, Ltd., whose prospectus has just been issued.

Other great land owners who have already transformed themselves into corporations are the Duke of Buccleuch, the Marquis of Granby and the Viscount of Novar. The advantage in the change is that what was formerly taxed as rent gets better treatment from the tax collector when it is shown as profits. Moreover, the managerial expenses are deductible from this tax.

The audited accounts of the Buccleuch estates in Southern Scotland show that taxation and managerial expenses had risen in 1920 to 90 cents to the dollar.

Ezra Meeker Flies East

OMAHA, Neb., Oct. 3.—Ezra Meeker, aged 94, pioneer Oregon trail blazer, of Seattle, Wash., en route by airplane from Vancouver, Wash., to Dayton, Ohio, to attend the international air races there, hopped off with his pilot, Lieut. Oakley G. Kelly, from Omaha for the east at 11:45 a.m. today.

Belgium Agreeable

BRUSSELS, Oct. 3.—Belgium will offer no particular opposition to Germany's admission into the League of Nations.

By appointment to H. R. H. The Prince of Wales

Yardley's Old English Lavender Soap

Gives a smooth creamy lather that enhances the beauty of the complexion—a delightful Old World fragrance that lingers delicately about the person long after use. First choice of the discriminating since 1770. $1.00 per box of three large cakes.

See the complete Yardley line of Toilet requisites at all best Druggists and Dept. Stores.

YARDLEY & CO., LIMITED, 8 NEW BOND ST., LONDON, ENG.

Depot for Canada 184 Bay Street, Toronto — Depot for U.S.A. 15 Madison Square, New York

At the Playhouses

AMUSEMENTS

The Screen

Capitol—"Revelation," starring Viola Dana.

Coliseum—Lon Chaney in "The Hunchback of Notre Dame."

Columbia—Walter Hiers in "Fair Week."

Dominion—Rod La Rocque in "Feet of Clay."

The Stage

Playhouse—"The Sheik of Sultana."

COLUMBIA THEATRE Step right this way, ladies and gentlemen, for the biggest and best show in town, with the biggest and best comedian of the screen! Walter Hiers in his new Paramount picture, "Fair Week" now showing at the Columbia Theatre. The story, by Walter Woods, is a small town comedy with touches of melodrama. It's a rapid-fire action picture with big scenes galore. We wouldn't even attempt to describe the balloon rescue and parachute drop by the star and little Mary Jane Irving. And when Hiers gets that fake clergyman in the belfry of the church—! But why limit ourselves to one or two scenes! The entire production is just punch after punch, the fist fights included. Constance Wilson has the leading woman's role. It is the first time we have seen her on the screen, although she played a minor role in "The Covered Wagon" with her more prominent sister, Lois.

CAPITOL THEATRE Viola Dana is made to appear even smaller than her four feet eleven inches, because of the unusual height of the other players in "Revelation," the Metro all-star special now at the Capitol Theatre. Monte Blue, who plays opposite her, is six feet, one and a half inches; Frank Currier is a half an inch over six feet, and George Siegmann is six feet four.

DOMINION THEATRE The final showings of the Cecil DeMille Paramount production "Feet of Clay," which opened at the Dominion Theatre last Monday will take place there this afternoon and evening. Rod La Rocque, Vera Reynolds, Victor Varconi, Ricardo Cortez, Julia Faye, Theodore Kosloff and Robert Edeson are featured in the cast. The story was adapted to the screen by Beulah Marie Dix and Bertram Millhauser from Margaretta Tuttle's magazine serial. "Feet of Clay" is a story of New York and California, and, as one who was privileged with a preview of he production so aptly exclaimed, "as modern as rolled stockings and of a smartness akin to Fifth Avenue on an Easter Sunday morning." And that's that!

COLISEUM THEATRE "Perfectly harmless—the blade slides right into the handle," the director informed Norman Kerry, who plays the part of Capt. Phoebus, in Universal's production, "The Hunchback of Notre Dame," which is now playing at the Coliseum Theatre. "It looks as if it's stabbing you, but it isn't," he supplemented, turning over the deceptive poinard to the villain. Kerry examined it carefully, while the villain leered, and finally both bowed their approval. The lights went on. The camera cranks started grinding. The villain sneaked in approved sneaky fashion—and stabbed. There was a cry of pain from Kerry, and he danced briskly among the shrubs in agitated manner, at the same time trying to get both hands on the same spot on his back at once! "He tried to murder me! Police, Help! he shouted. "S-funny!" remarked the director, "that's the first time that trick knife hasn't worked just right. It stuck in the handle the last half inch."

PLAYHOUSE THEATRE The best way to gather a crowd is to have a motion picture camera, a director and some actors—that is if you have a star as popular as Laurette Taylor as the main attraction. That's what happened in one of the side streets of Los Angeles during the filming of Metro's "Happiness," which is showing at the Playhouse Theatre this week. Miss Taylor in a gypsy costume and a grotesque mask on her face, was acting in a scene for the picture. A the completion of the scene she removed her mask while Director King Vidor and his staff consulted the script for the next scene. In a moment, a large crowd had formed a wall around the little group of film players, intent upon seeing the charming star.

MISS NIXON LEARNS TRUE RIDING ART IN LATEST MIX PICTURE

Marian Nixon, petite leading lady opposite Tom Mix, in his latest starring vehicle "The Last of the Duanes," produced at the William Fox West Coast Studios, Hollywood, has always wanted to be cast for a part in which she could ride a horse.

Miss Nixon is very fond of horses and loves outdoor life. So, when she was cast to play the lead opposite Mr. Mix, and told that it would require miles and miles of riding, she was overjoyed.

Miss Nixon had some very dangerous mountain riding to do while on location at Palm Springs, California, but never once did she object or show any fear at the many stunts the mountain trips demanded of her.

The little star so greatly enjoyed her work at Palm Springs and her many experiences there, that it was with a great deal of regret that she left the spots through which she rode in the picture.

"The Last of the Duanes," is directed by Lynn Reynolds and will be seen at the Capitol Theatre for six days starting Monday.

Five Killed in Collision

MAYENCE, Germany, Oct. 3.—Five persons were killed, four of them Germans and one a Frenchman, and six persons were seriously injured, five German and one French, when a local train collided with Mayence-Mannheim express in a tunnel near here on Wednesday. It was officially announced after rescue parties had cleared away the debris.

Draft Evader Disappears

KARLSRUHE, Germany, Oct. 3.—Grover Cleveland Bergdoll, wanted in the United States on the charge of being a draft evader during the recent war, is officially thought to have returned to the United States.

Vancouver Island

Woods Now Aid Coal To Enrich Ladysmith

Logging Industry Grows in Rich Timberlands Around Mining Centre—Four Forest Concerns Operating in Vicinity of Island Town—Monthly Pay Rolls of $25,000—Prosperity Foreseen With Resumption of Chemainus Firm's Work

LADYSMITH, Sept. 30.—Ladysmith, well known everywhere in the markets of the world as a leading coal centre, is fast coming to the front in the logging and lumber industry. Next to coal mining, the thick woods in the neighborhood of the town are the chief source of Ladysmith's prosperity.

As early as 1884 logging operations were under way in what is now Oyster district. This was before the Island Railway was completed, and transportation was by means of wagon road and boat. Ladysmith was not thought of and there were no coal mines closer than Nanaimo.

The pioneer loggers took only the best of the timber and only that part convenient to salt water. Traces of the old skid roads are still visible, by which, with the aid of ox teams and horses, the logs were transported from the woods to the log dump. Great strides have been made since those early days, and at present only the most modern methods are employed.

Loggers Enjoy Radio

Ladysmith and Oyster district can boast of one of the best equipped and up-to-the-minute logging organizations operating anywhere in British Columbia in the Timberland Development Co., Ltd., of New Westminster. This company's operations are but a short distance from Ladysmith, and are reached by motor road and by the Canadian Colliery Railway in connection with that of the Timberland.

The headquarters camp, on Haslam Creek, is a revelation to the layman, being equipped with every modern convenience for the comfort of the two hundred odd employes cared for there. Bath houses, rest rooms, radio equipment, garage space for thirty cars (all owned by employes), light and airy sleeping accommodation and large central dining-hall, serving the best to be had, are some of the features provided by the management. Here also are a machine and blacksmith shop, round house, coal bunkers, large storehouse, paymaster's and superintendent's offices and commissary.

Logging Methods

At the present time this company is running two sides in the woods, using the high lead system of bringing their cut to the railway, by which it is taken to the booming grounds at the head of Ladysmith Harbor. This railway consists of some twenty miles of standard gauge track. One 70-ton Climax geared locomotive and one 70-ton rod engine are in service handling the forty logging flats and trucks. There are, too, a dining-car, serving hot lunches to the men in the woods, the usual service cars and a steam shovel.

The Timberland Company is logging at present between Nanaimo River and Haslam Creek, roughly six miles from headquarters and nine from the booming grounds.

The output at present is as follows: 2,500,000 of logs, 3,000 cedar telephone poles; 1,000 fir piling, and 40,000 feet of mine timber supplied to the Extension mines.

Based on the above figures this concern controls enough standing timber adjacent to Ladysmith to continue operations for the next ten years. The monthly payroll averages $25,000, most of which comes to Ladysmith.

The large mills of the Timberland Company are on the Fraser River, to which point the logs are towed from Ladysmith.

Second Big Operators

The Victoria Lumber & Manufacturing Co., of Chemainus, have operated near Ladysmith since 1904, and are pioneers in what is known as railroad logging. Their camp No. 5 has sent out some of the finest timber found in this part of the Island. Due to the loss of their large mill at Chemainus by fire some time ago operations by this company were suspended pending the rebuilding of their plant. This is expected to be completed early in the coming year.

At present a small crew is kept at the site of the new camp, known as Camp No. 9, three miles from Ladysmith. These men are preparing new settings for the donkey engines, and are building additions to the railway connecting the camp with the log dump and booms on Ladysmith Bay.

Camp No. 9 (housed in railroad cars) can handle a crew of about seventy-five men and can be moved from site to site at a moment's notice.

The V. L. & M. Co. uses high lead method exclusively, and the acreage cut is about one and a quarter million feet of logs per month. To date in the neighborhood of 250 million feet of logs have been put out. The company has built fourteen miles of standard gauge track and operates one 70-ton locomotive (geared type) and twenty-five logging cars.

At Extension

Mention should also be made of the Frank Beban, Limited, Company, who operate a sawmill and camp at Extension on the line of the Wellington Colliery Railway. This company handles all loads to and from the E. & N. Railway at Ladysmith.

The Beban Company is cutting 30,000 feet at their mill per day, besides mine timber and brattle boards. They employ sixty men, whose payroll runs to $6,000.

The mill and logging operations are connected by a line of standard gauge track, on which a Heisler locomotive is operated.

This company ships much of their output to the Atlantic seaboard and Eastern Canadian Provinces. They also send considerable dimension timber to Japan.

The Eastern Lumber Company, operating a sawmill at Ladysmith, has track connection with the E. & N. Railway. The prairies and Japan use the entire cut of 30,000 feet per day.

This concern employs seventy-five men in and around the mill and the woods, making another addition to Ladysmith's growing payroll.

Six miles of logging railway and one shop locomotive are in use.

Railways Play a Large Part in Modern Logging. Special Lines Are Built and Hundreds of Thousands of Dollars Are Often Spent in Roads and Rolling Stock Before a Single Log Is Taken Out. The Photo Shows a Train of Logs en Route to Tide Water.

Handling a Big Log at an Island Camp.

DUNCAN NEWS

DUNCAN, Oct. 3.—Mr. Frank Bland, of Victoria, returned to the Capital City yesterday, accompanied by a member of the Victoria police force, where he will have to answer to a charge of theft. The accused was taken into custody the day previous, by the local police, following telegraphed instructions from Victoria.

Negotiations are under way for the acquisition of a valuable site on Front Street, to be utilized as local headquarters for a motor transportation company having its headquarters in Victoria, and which plans to cover the Island with a thoroughly up-to-date transportation service.

Maple Temple, No. 20, Pythian Sisters, entertained last evening at an enjoyable card social and dance, held in the K. of P. lodgeroom, about eighty guests being present. Progressive whist and five hundred were engaged in, the prize winners being Mrs. W. Henderson and Mr. S. Redgrave in the whist, and Miss Ruby Evans and Mr. W. C. Evans in the five hundred. Consolation winners were Mrs. Chaster and Mr. Piper, and Mrs. Ogden and Mr. Waller. Schofield's orchestra supplied the music for the dance.

Miss Lillian Kier returned this morning from Los Angeles, Cal., to spend a month's holiday with her parents, Mr. and Mrs. G. A. Kier, Somenos.

Spar Tree Is Pivot of Operations

Scene Near Ladysmith; Donkey Engine at Work in Neighborhood of Spar Tree.

HEBRIDEANS PREFER PORT ALBERNI LAND

Debt-Laden Acreage Unwanted, However—City Council Anxious to Satisfy Prospective Settlers

PORT ALBERNI, Oct. 3.—At a meeting of the city council, a letter was read from Rev. Father Andrew MacDonell with reference to the proposed settlement of a party of Hebridean fishermen at Port Alberni. Father MacDonell made it clear that he would require to receive certain concessions with regard to the price of land, pointing out that it was hopeless to attempt to settle people on land and at the same time hang a millstone of debt around their necks. His party, however, liked the Port Alberni location and if the necessary arrangements could be made would likely settle here.

The council instructed the city clerk to write Father MacDonnell and advise him that the council would be glad to have his party settle here and that lands in the form of either acreage or city lots were available for settlement at very reasonable prices. Information as to just what class of holdings was required and how many families proposed coming, etc., was asked for and on receipt of this information, negotiations will be entered into.

The Colonist's Pictorial Page

Surveyors of the Topographical Survey of Canada are shown crossing a stream in British Columbia where a tree had to be felled to form a temporary bridge

"Protection," a fine dog entered in the open class at Broxburne Bull dog Show in England, ran true to his name when he set the fashion by wearing his heavy winter coat

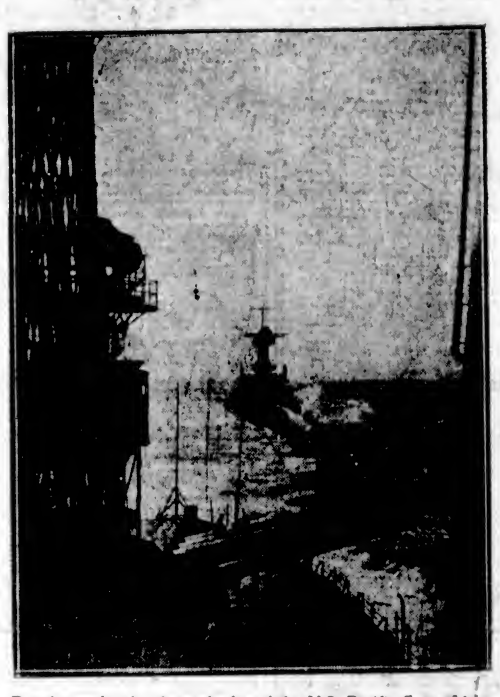

Rough weather has been the lot of the U.S. Pacific fleet which is now in maneuvers in the western ocean. Photograph shows the U.S.S. Maryland as it appeared from the deck of the battleship Tennessee

Who said the Prince was camera shy? But, then, perhaps H.R.H. thought the best way to dodge these persistent men was to get right in among them at Belmont Park when they were too busy "shooting" the horses

Despite a slight brain concussion, received when he fell badly at the first international polo match, Malcolm Stevenson, star of the American team, insists that he will play in the following matches

Professor D'Arcy Thompson, member of the party of British scientists recently in Canada, and Chief Buffalo Child Long Lance of the Blood tribe, look each other over at a lonely station in the Rockies of the C.P.R.

Arthur Henderson, British home secretary, Lord Parmoor and Premier Ramsay MacDonald are shown at the first session of the League of Nations' meeting at Geneva

When Viscount Wimborne, former lord-lieutenant of Ireland, and to-day backer-in-chief of British polo, left Long Island for England recently, tongues began to wag and society wondered

Mr. Cyril Maude, the famous English actor, has announced his intention to retire from the stage when his present contracts are ended

Hirohito, Japan's prince regent, and the crown princess, are shown on a drive during their summer vacation, with the prince handling the reins

A trooper of the 7th Hussars is shown doing some trick riding during the full-dress rehearsal at Wembley in preparation for the great military tattoo

Coincident with the presence of the Prince of Wales in the U.S., is the fact that King Edward VII., when the Prince of Wales, arrived in New York as Lord Renfrew on September 20, 1860. He is shown as photographed at that time

For reasons known to himself, the Prince of Wales has refused to have bridged this pretty stream on his Alberta ranch. To get to the houses and barns it is necessary to ford the waters

The famous modiste shops of New Bond street, London, are having their mannequins instructed in the latest "walk", which is copied from the ancient Greek dances. The idea of the whole thing is to bend as far as possible in a semi-circle with hands outstretched at the back

Important Notices, Employment, Business and Professional Directory, Wants, Etc.

The Daily Colonist

INDEX TO CLASSIFIED ADVERTISEMENTS

For the convenience of those who wish to refer to any special advertisement in the Classified Columns, the following list has been alphabetically arranged, and each Classification furnished with a number, viz.:

COMING EVENTS 1
MALE HELP WANTED ... 2
TEACHERS WANTED 60

The numbers shown on the right side of each heading appear in consecutive order in the columns. The alphabetical arrangement is not consecutive.

Acreage—For Sale 46
Acreage—For Rent 55
Acreage—Wanted 41
Agents—Wanted 56
Announcements 1a
Automobiles 20
Autos for Hire 28
Business Opportunities 54
Billiards and Pool 65
Boats and Launches 66
Business Directory 67
Coming Events 1
Cycles and Motorcycles 26
Church Notices 6
Dancing 67
Dressmaking 6
Educational 6
Farms for Rent 46
Farms for Sale 67
Farms Wanted 46
Flats and Apartments to Rent 21
For Sale—Miscellaneous 15
Furnished Rooms Wanted 17
Furnished Rooms to Rent 18
Financial 61
Houses for Sale 66
Hotel Directory 61
Housekeeping Rooms to Rent 16
Lost and Found 66
Music 5
Violin 7a
Singing 7b
Piano 7c
Miscellaneous 13
Money to Loan 62
Personal 66
Professional Directory 65
Property for Sale 61
Property Wanted 66
Poultry and Livestock 27
Room and Board 52
Room and Board Wanted 16
Summer Resorts 41
Societies and Lodges 62
Situations Wanted—Male 6
Situations Wanted—Female 4
To Rent—Houses 25
To Rent—Furnished Houses 28
To Rent—Miscellaneous 11
To Exchange 6
To Lease 54
Teachers Wanted 65
Timber Brokers 60
Wanted—Male Help 2
Wanted—Female Help 5
Wanted to Rent—Farms 64
Wanted to Rent—Acreage 61
Wanted to Rent—Flats and Apartments 66
Wanted to Rent—Houses 24
Wanted to Rent—Furnished Houses 23
Wanted to Rent—Miscellaneous 12
Wanted—Housekeeping Rooms 55
Wanted to Buy—Houses 65
Wanted to Borrow 62
Wanted—Miscellaneous 14

CLASSIFIED ADVERTISING RATES

One and one-half cents a word each insertion, nine cents a word a week, with a minimum of 16 words; cash with order. No advertisement accepted for less than twenty-five cents.

Death and Funeral Notices, $1.60 first insertion, $1.00 for each additional insertion.

Marriages, Card of Thanks and In Memoriam Notices, $1.60 per insertion.

Birth Notices, $1.00 per insertion.

Business or Professional Cards of four lines or under, $6.00 per month. Additional space at $1.62 per line per month.

BIRTHS, MARRIAGES, DEATHS

BIRTHS

McKAY—To Mr. and Mrs. L. McKay, on October 1st, 1924, at Jubilee Hospital, a son.

BROWN—At 57 Oswego Street, on October 2nd, to the wife of Captain Walter Brown, a son.

GORE-LANGTON—To Commander Hon. E. A. and Mrs. Gore-Langton, a son; on October 2nd, at St. Joseph's Hospital.

FUNERAL DIRECTORS

PROMPT, EFFICIENT SERVICE
DAY OR NIGHT
SANDS' FUNERAL CO.
1612 QUADRA STREET
Lady in Attendance
Phones: Office 3306; Residence 6035

THOMSON FUNERAL HOME
1625 QUADRA STREET
Phone 498
(Next to First Presbyterian Church)
Established 25 Years

MONUMENTAL WORKS

J. MORTIMER & SON—Stone and Monumental work. 180 Courtney Street. Phone 3602.

COMING EVENTS 1

A GRAND smoker will be held at the Imperial Veterans' rooms, 762 Yates St., on Saturday the 4th, at 8 o'clock sharp, for members and friends.

CINDERELLA Dance, Chamber of Commerce, every Saturday and Wednesday, 8.30 to 11:30. Holder's Bluebird Orchestra. Gentlemen 50c, ladies 35c.

NEW Friendship Club dance in the K. of P. Hall every Saturday night. We insist on clean, respectable dancing only. A hall filled with a satisfied, sociable company is our best advertisement. Be particular. Ask someone who comes. Everybody dances, and Charlie Hunt's 5-piece orchestra plays. Gents 50c, ladies 25c.

MRS. SIMPSON opens dancing season at St. Mary's Hall, Oak Bay, on Wednesday, October 8, at 8 o'clock, for adults' class. Children's class Saturday morning, 11 o'clock. For private lessons and particulars apply 660 Niagara Street.

SAANICH Liberal-Conservative Association military 500 and dance in association rooms, Campbell Building, Saturday, October 4. $14.50 scrip prizes, also half ton of coal given free. Commencing 8 p.m. Admission 50c.

SCOTCH Dance, Saturday, October 4, from 8.30 to 11:30. Orange Hall, Courtney St. Good music. Gents 35c, ladies 25c.

THE ladies of the Congregational Church are holding a sale of home cooking in Messrs. Spencer's basement this morning.

THE usual military 500 tonight, 1560 Government Street. 14 scrip prizes. $ 60. Admission 55 cents.

WANTED—MALE HELP 2

BOY wanted to learn baking, retail. Apply Stevenson's, 755 Yates Street.

LEARN wireless and travel. Complete Marconi spark and valve transmitting and late type receiving gear. Classes now forming. Telephone 28 for particulars. Sprott-Shaw School.

MAKE money at home—$1 to $5 an hour for your spare time writing showcards for us. No canvassing. We instruct and supply you with work. West-Angus Showcard Service, 58 Colborne Bldg., Toronto.

MEN wanted to qualify for truck driving, auto repairing, battery ignition, vulcanizing and welding. Write today for big circular.

HEMPHILL AUTO AND ENGINEERING SCHOOLS
1375 Granville Street, Vancouver
We also teach the bricklaying and plastering trades.

NIGHT CLASSES NOW STARTING

OUR Night Classes are now starting for the Winter months. Classes for a limited number of students in the following subjects: AUTOMOBILE MECHANICS AND DRIVING, VULCANIZING, BATTERY AND IGNITION, RADIO.

Now is the time to learn a profession in your spare time. Enroll any Monday or Friday.

INTERNATIONAL ENGINEERING SCHOOLS
910 View Street, Victoria

SALESMAN wanted — Well established Canadian company requires salesman for City of Victoria and Province of British Columbia. Experience not essential. Apply between 9 and 12 noon, and 5 and 6 p.m., 406 Belmont Bldg.

WANTED—Man to help generally on dairy farm; able to drive Ford. Box 2149, Colonist.

FEMALE HELP WANTED 3

COMPETENT cook-general; references required. Phone mornings, 4163R.

EXPERIENCED cook-general, woman or girl; live in. Phone 4228X. 564 Newport Avenue.

FEMALE HELP WANTED 3 (Continued)

GIRL, about 15, living in Fairfield district, to take care of baby, afternoons and some evenings. Apply 1224 Oxford St.

HIGH-CLASS dressmaker for ladies' store; references required. Box 6293, Colonist.

MOTHER'S help wanted for small home in the country; no washing. Box 6157, Colonist.

SPROTT-SHAW Schools — Commercial, Stenography, Secretarial, Collegiate, Preparatory, Wireless and Radio courses. Day school now open. Phone 28, or send for prospectus.

WANTED—Girl for general housework, plain cooking; sleep in. Phone 4726X.

WANTED—Men and women to earn $5 to $25 weekly at home. No canvassing; experience unnecessary; distance immaterial. Particulars, 3c stamp. Address T. W. Chadburn, Dept. C-2, Station D., Toronto.

2 EXPERIENCED millinery or ready-to-wear salesladies wanted—no others need apply. South African Plume Shop.

SITUATIONS WANTED—MALE 4

ENERGETIC willing youth wants work as messenger, or in garage or workshop; a hustler. Box 5628, Colonist.

EXPERIENCED valet-butler seeks situation; excellent references; single; at liberty Oct. 1st. Box 6798, Colonist.

MARRIED man, clerical and warehouse experience, chauffeur, gardener, good horseman; anywhere. Box 8168, Colonist.

MARRIED man, bookkeeper-typist, seeks employment, any kind, whole or part time. Good references. P.O. Box 565.

OXFORD graduate and wife (certificated nurse) require joint or separate posts in school or other institution after December. Would consider partnership proposition. Traveled and experienced. Knowledge of French and Spanish. Further information and testimonials. Westmacott, Apartado Postal 2660, Mexico, D.F.

POSITION wanted by man with office and warehouse experience; several years' experience on the road. Apply Box 7866, Colonist.

SITUATIONS WANTED—FEMALE 5

B.C. CERTIFICATED experienced teacher will teach children under school age. B.C. course of study for Grade 1. Box 6166, Colonist.

SEWING daily—Young lady will go into lady's home. All classes of work; fine lingerie specialty. 74 Sims Avenue.

EDUCATIONAL 6

B.C. DRAMATIC SCHOOL, separate and mixed classes for men, women and children.

COLLEGIATE SCHOOL, Victoria, B.C.—Preparatory school for boys. Individual attention. Prospectus on application. Phone 66.

CHINA, water color, oils, classes, order work. The Art Studio, 50 Arcade Bldg.

ENGINEERS coached for certificates. W. G. Winterburn, 661 Central Bldg.

MRS. F. T. C. WICKETT
KINDERGARTEN CLASS
1466 Fort Street. Phone 1666

STAMMERING CURED—Graduate of Hatfield's School for Stammers, Chicago. Evening classes to commence October. For information phone 4361L, after 6 p.m.

SPROTT-SHAW Business Institute, 1016 Douglas Street—Courses include: Commercial, Stenography, Secretarial, Civil Service, Radiotelegraphy, Preparatory, etc. Day School, enroll next Monday. Night School, enroll September 15. Night Classes reopen September 16. Jas. H. Beatty, managing director. Telephone 28.

ROCKLANDS Academy, affiliated with Sprott-Shaw School—Complete courses leading to any Canadian or American University. Alex. G. Smith, M.A., Headmaster. James H. Beatty, Manager.

SHORTHAND SCHOOL, 1011 Government Street. Business subjects, thorough tuition. E. A. MacMillan, principal. Phone 374.

MUSIC 7

BANJO, MANDOLIN, GUITAR, and all stringed instruments taught by W. A. Cartwright, 1110 Broad Street. Phone 1662. Res. phone 1111Y1. Hours, 1 to 6 p.m., except Saturdays.

DOMINION ACADEMY, Fort and Cook. Principal, Madame Wahn, L.S.M. Ninety successes this Summer; highest in city. Pupils' monthly recitals. Phone 1661.

MRS. F. W. L. MOORE—Tuition in violin and piano. 5246 Quadra. Phone 6625R1.

MISS ELEANORA BARFOOT, L.R.A.M., A.H.T.C.L. Teacher of harp, piano, theory. Resumes lessons Oct. 6. 614 Oliver Street, Oak Bay.

VICTORIA SCHOOL OF NATURAL EXPRESSION
Hibben-Bone Bldg. Phone 6414
Principal:
MISS CLARE POWELL, L.R.A.M.
Piano, Elocution, Singing, Theory, Etc.

VIOLIN

ADVANCED and elementary violin tuition. Drury Pryce, 1846 Fort. Phone 5444.

ERNEST SEMPLE, violinist and teacher. Phones 2647 and 6747.

PIANO

ADAM BOYD, piano, singing, and theory tuition. 1566 Yates Street. Evening students taken. $6.00 per month. Phone 6827L.

DR. J. E. HODGSON, Singing and Piano. Vocal students won gold and silver medals, Vancouver Festival. 1116 Gov't St.

MRS. E. SEMPLE — Pianist and experienced teacher of piano. Pupils prepared for examinations if desired. 1346 Mitchell Street. Phone 6747.

MISS M. ROBERTS, teacher of piano, organ and theory. 2056 Blackwood Avenue.

MISS FOX, teacher of piano. Lessons at pupils' homes. Telephone 3776Y.

NORA D. Sherwood, teacher of piano, 5620 Currie Rd., Oak Bay. 7266L5. Gold medalist. Toronto College of Music.

PIANO lessons, $3 per month; success guaranteed. Box 7813, Colonist.

REGINALD H. COX, L.Mus. (McGill), Pianoforte teacher—Pupils prepared for exams, 100 per cent successes. Homes visited. Studio, 1475 Fort St. Phone 5682.

SINGING

F. T. C. WICKETT, A.R.C.O., L.L.C.M.—Piano, singing. 1466 Fort. Ph. 1666.

MARY McCOY JAMESON, L.T.C.M., teacher of the art of singing. Studio, 1001 Foul Bay Road. Phone 1466.

TO EXCHANGE 8

ACRE chicken ranch, fully equipped, earning $100 per month, La Mesa, Cal.; climate, mean $8, maximum 76; ten miles east of San Diego. Owner wants chicken ranch, Victoria district, near Sidney preferred. If you have something that will stand investigation, value of $7,600, and $4,600 cash, we can trade. Write, sending photos and full particulars, to Urabie Francisco Bielfuss Co., La Mesa, Cal.

SIX ACRES AT DEEP COVE

ONE ACRE in orchard. Good hay meadow. Comfortable house and good outbuildings. Water laid. Will trade for city property to the value of $6,000.

FIVE LARGE LOTS ON RUTLEDGE AVENUE

OVER 1 ACRE, all fenced, water laid on property. Very low taxes. Will trade for house property for rental purposes and give difference in cash.

DUNFORD'S LIMITED
(F. R. Carlow, Manager)
604 Pemberton Bldg. Phone 4613

$7500—A real sporting business proposition and lovely home, situated on one of the Gulf Islands, with 14 acres of good land, waterfrontage. Fully modern 6-room bungalow. This would make an ideal Summer resort and a good site for gas and oil station. Good bathing, boating, fishing and shooting. Owner would give a discount for cash or would consider place near Victoria in part payment. For full particulars, see F. F. Higgs, 604 Pemberton Bldg. Many other good trades to pick from.

86 ACRES wild land, Otter district; 50 lots in Alberni; 5 acres, Strawberry Vale. What offers? Phone 4858O.

MACHINERY FOR SALE

15-H.P. BOILER (complete), recently tested, A1 condition, $260. Phone 853 or 4561Y.

DRESSMAKING 9

DRESSMAKING by the day. Moderate charges. Phone 5238L.

DRESSMAKING—Blouses, kimonos and alterations promptly done. Room 11, 707½ Yates Street.

EXPERIENCED dressmaker, work by the day. Phone 5676R.

FURS CLEANED, REMODELED AND REPAIRED; first-class work. Phone 820L. Mrs. Morrison, 1821 Quadra.

LADIES' hats made, stylish and reasonable. Mrs. Perry, 5632 Fifth Street. Phone 6671L.

MISCELLANEOUS 10

ANYTHING in house repairs. Roofs repaired and tarred. Work guaranteed. Estimates free. Phone 7578, 8848L.

EXPERT roof repairing, painting, kalsomining. Estimates free. C. V. Laycock. Phone 880.

LAWN Mowers sharpened; saws filed; keys made. J. H. Carver & Son, 637 Fort St.

PAINTING, paperhanging and kalsomining. F. H. Rose. Phone 4312.

PLACE orders now for CHRISTMAS GREETING CARDS and be assured of early delivery. Dozens of beautiful styles to select from, with envelopes to match. Call and see them today. The Colonist, Commercial Department. Phone 167.

SAWS, all kinds, filed, set, gummed, etc. Phone W. Emery, 3667 Gladstone Ave.

WE WILL CALL AT ANY ADDRESS and pay highest prices for bottles, rags, tools, stoves, furniture, or anything else. Top prices paid. Phone 8166.

TO RENT—MISCELLANEOUS 11

FOR Rent—Garage, corner Cambridge and Dallas, $2.00 per month. Apply Alfred Carmichael & Co., Ltd. 664 Fort Street.

GOOD garage to rent on Linden Ave., between Oscar and McKenzie Sts. Phone 7606X.

HUNTING rights over 160 acres at Cobble Hill. What offers? Apply Box 6165, Colonist.

TO Rent—Shooting over one hundred acres, fifty dollars. W. H. Forrest, Hillbank, E. & N. Ry.

WANTED TO RENT—MISCELLANEOUS 12

ANYONE wanting to rent or store piano for Winter, write "Fira," Amelia Ave., Sidney, musician. No children.

FOR SALE—MISCELLANEOUS 13

CLOTHING, FURS, ETC.

ADVANCE Sale of New Fall Coats, trimmed with elegant soft furs, also smart new crepe de Chine and Canton crepe dresses. On sale now at our store. Your credit is good if inconvenient to pay cash. The Famous Store, Ltd., 721 Yates Street.

EXCELLENT fur-lined overcoat and cap, cost $80, accept $40. Room 610, Beverley Bldg., 724 Yates Street.

FRENCH seal coat, as new, very large Alaska sable collar and cuffs. Cheap. 614 Govt.

FOR Sale—Lady's heavy all-wool tweed coat, mannish style, size 66, cost $60, will sell for $26; suitable for car or business. Phone 7716L1.

MACKINAW and waterproof clothing for all outdoor uses. F. Jeune & Bros., 570 Johnson Street.

MUSICAL INSTRUMENTS

A. HICKLING'S Bargains—Ludwig drum set, $76; organ, $30; E-flat saxophone, $60; Chevrolet, $476. 741 Pandora.

COLONIAL upright grand piano, in handsome walnut case, beautiful tone, guaranteed; snap, $269. Island Exchange, 736 Fort Street.

FOR Sale—Fumed oak Willis Player-Piano (new), in A1 condition. Phone 6766L.

HEINTZMAN piano, modern 88-note player. Apply 5076 Goldsmith St. Phone 6071Y2.

MASON & RISCH pianos sold on easy monthly payments. 716 Yates.

SONORA gramophone, Troubadour model, automatic stop (good condition), 61 records. Cheap for cash. Phone 7156L, mornings.

FURNITURE

BARGAIN—Quarter-cut oak record cabinet, $6.50. Oak extension table, 6 leaves, $16.50.

634 BAY ST., CORNER GOVERNMENT.

BARGAIN—Large W.E. chest of drawers, in good condition, only $11.75. Oddy's, 1613 Douglas St.

BRASS bed, $16.50, open grate stoves from $6.50. G. A. D. Flitton, corner Pandora and Blanshard.

CHESTS of drawers, from $6.50 to $37.60; gas range, $7.50. Tyldesley's, 749 Fort.

DINING-ROOM suites from $36 to $160; Singer D.H. machines from $16. Tyldesley's, 746 Fort.

KITCHEN tables from $3.75, almost new. Bicycle, suit grocer, with good back and front carriers. Chinaware, part dinner service, etc. Walnut sideboard, $66. 617 Fort Street.

MASSIVE quarter-cut oak ex. table, with 6 diners to match, leather seats, in A1 condition; only $57.50. Island Exchange, 766 Fort Street.

SNAP—Mahogany dresser with large mirror, good as new, $23.60. Oddy's, 1615 Douglas St.

WELL-MADE couch, upholstered in good tapestry, bargain, $16.60. Island Exchange, 736 Fort Street.

RADIO

A SNAP—Two-tube radio set, mahogany cabinet, tubes, $40. C. W. Radio Service, 716 Fort. Phone 3504.

IMPORTANT

NEW stock of Burgess Radio B Batteries, full of pep, at reduced prices.
SUN ELECTRIC CO.
1606 Douglas At Yates

RADIO cabinets, all descriptions, made to your details. E. T. Dey, 1013 Yates. Phone 1836.

RADIO batteries from $7.60. McCandless Battery Co., 626 Yates. Phone 7700.

SECOND HAND CRYSTAL SET, complete with phones, $8. Western Canada Radio Supply, Ltd. 642 Fort Street. Phone 1916.

SPLENDID three-tube Marconi set, as new, was brought in Montreal, Pittsburgh, etc. Demonstration gladly given. Phone 3536L. Price $66. T. W. Palmer, R.M.D. No. 4, Victoria, B.C.

SPECIAL U.V. 199 and W.D. 12 tubes, $4.50. Crowther Bros., 656 Yates St.

MISCELLANEOUS

ABSOLUTELY fresh stock of flashlight batteries just in.
Get them whilst they're new.
SUN ELECTRIC CO.
1606 Douglas St. At Yates

A SELECT SHOWING of Modish Fall Models at the Bon Ton Millinery, Fort at Cook. Phone 603.

Established 1906

"Advertising is to business as steam is to machinery"

NEWSPAPER AD. DAILY
$16.60 A MONTH
AND OUR SERVICES

We hope the above will dispel the idea that advertising every day costs a lot of money in Victoria. If interested, get in touch with us without delay.

NEWTON
ADVERTISING
AGENCY

Advertisement Writers and Advertising Contractors

Multigraph and Mimeograph Circular Letters and Postcards. Addressing. Mailing. Rates Quoted for Local, Dominion and Foreign Publications

Suite 24, Winch Bldg. Phone 1915

Double Service in Want Ads

You can telephone your answers, as well as your classified advertisements, to The Colonist. Readers are often interested in Want Advertisements that do not carry the names or addresses of advertisers, but a Colonist box number. For the accommodation of those readers who find it inconvenient to write an answer, and to serve the advertiser better, we will take replies to Box Numbers over the telephone.

The Colonist Service is available from 8 a.m. to 10 p.m., excepting Sunday. Phone 11.

FOR SALE—MISCELLANEOUS 13 (Continued)

AUTO Knitter hand knitting machine, complete with two cylinders, as new, $30.00. Harrison hand knitting machine (bunette), two cylinders, complete with stand and all accessories, $30.00. Box 6646, Colonist.

BABY carriage, English, like new, cost $46, sell $20. 482 Boleskine Rd. Phone 4616R6.

BABY buggies, cheapest in city; new and second-hand. All kinds of repairs. BROWN, 908 Hereward Rd., Victoria West.

BLACK soil. All kinds of hauling done. Vancouver Island Trucking Co., Ltd. Phone 6364.

BABY buggies, all styles; special carriages to order; tires, painting, upholstery, etc. 848 Fort St., near Vancouver. Phone 4616R6.

BARRELS, hand-made oak, 5 and 10 gallons up. Small casks made from your own large ones. Barrels repaired. Wilkinson, cooper, 541 Garge Road; and Market. Phone 6352R.

BARGAINS—5 up-to-date chicken houses, 50x16, practically new. Phone 48461.

COAL and coke in convenient quantities, 75c per sack; 6 sacks, $2.60. Phone 5860. William Osgood. Prompt delivery.

CARPETS, every description, guaranteed clean and sterilized. Largest stock in city. See ours before purchasing. Island Window and Carpet Cleaning Co., 917 Fort Street. Phone 3615.

DROPHEAD Singer sewing machine in perfect running order. Phone 4616R.

DROPHEAD sewing machine, splendid condition, $26. 640 Kelvin Road.

DOORS, WINDOWS, Glass, Shingles, Veneer Panels. Lowest prices. GREEN LUMBER COMPANY Phone 5687

ELECTRIC cooking stove and oven, in good working order. Phone 1411, or Box 6145, Colonist.

FOR Sale—Lady's side saddle by Davis, London, $60.00. Hunting saddle by Peet, London, $35.00. Box 6646, Colonist.

FOR Sale—Wakefield D.B. shotgun, 12-gauge, $65; mandolin and case, $6.75; large trunk, $12.50; real leather valises, $8.76; ship's barometer, $7.50; field glasses and case, $6; very old violin; 3-stone diamond ring, $76; set of carpenter's tools, complete, $46; boy's bicycle, $6.50; gent's bicycle, $14.50; outer tires, new, $1.75; gold-filled spectacles to fit any sight, $1.75. Jacob Aaronson's New and Second-Hand Store, 581 Johnson Street (4 doors below Government Street). Phone 768.

FOR Sale—A few used range bargains at R. C. Hardware, 718 Fort St.

FOR Sale—Moore gasoline lighting system for poultry house. Holmes, Medrona, Victoria.

GREETING CARDS for Christmas and the New Year, latest designs and styles, prices to suit all. The Colonist, Commercial Department. Phone 187.

GOOD garden soil, stone, clay or any other material for garden work, for sale. Ploughing and heavy teaming done. 608 Sayward Bldg. Phone 5636.

HAND sewing machines, $10. Singer machine, $15. 716 Yates.

IF you want a Marine or Stationary Engine, try Mac's, 1416 Store.

MALLEABLE sheet range, good as new, 6 holes. Call at 1611 Belmont Ave.

MAILING list of 2,000 well-to-do Vancouver residents specially prepared by reliable Vancouver authorities. Price of list $25, which will not be sold to any two people or firms in the same line of business. If addressing only is required, our charge is $10 per thousand for supplying the names and addressing. Newton Advertising Agency, Suite 24, Winch Bldg., City.

MALLEABLE steel range, $5 per week. Phone 4686. 1424 Douglas Street.

POWERFUL stump puller, all ready for use. Cost $226. Bargain, $110. Watt, Royal Oak P.O., Durrance station, B.C.E.R.

PHONOGRAPH, Victor, first-class condition, with 56 modern records, for quick sale, $40. Phone 7012R.

RANGES sold, repaired, traded, moved, connected, coils made. Southall, 766 Fort.

RED Jacket pump, perfect order, sixty feet piping. Tronneon, San Pedro Ave., Gordon Head.

SATURDAY'S Special—Willard's choc. bars, 6 for 25c. Order overseas apples now. Pouperd, Fruit Specialist, 1106 Douglas St.

SALMON, 10c pound, whole or half fish. Also large fresh crabs. Askey's Fish Market, 664 Yates Street.

TOLEDO candy scales, almost new, $66.60, brass bad, complete, $26.50. Tyldesley's, 749 Fort.

TWO used Singer drophead machines at sacrifice. 718 Yates.

USED lumber for sale—About 1,500 ft. 1x6, T. and G.; 600 ft. 5x8, rough; 500 ft. 1x16, rough; 500 ft. 4x6; 800 bricks. 487 Kingston Street, near Menzies. G. Dodd. Phone evenings, 6616R.

WHITE rotary D.H. sewing machine, nearly new; snap $36. Island Exchange, 735 Fort Street.

WARDROBE trunk, latest design; snap, $36.50. Island Exchange, 765 Fort St.

1 ICE box ("The Brantford"), 5 ft. 4 in. by 4 ft. 6 in. Also 5 Persian rugs, 6 ft. 11 in. by 2 ft. 4 in. and 5 ft. 5 in. by 1 ft. 6 in. Box 6146, Colonist.

100 CIRCULAR letters, including stationery, $6.00 to $3.00; following hundreds at 50c. Newton Advertising Agency, 24 Winch Bldg.

WANTED—MISCELLANEOUS 14

ABSOLUTELY best cash prices paid for ladies', gentlemen's and children's good-class discarded clothing. Phone 2483, or call Mrs. Wardale, 1002 Douglas St.

ABSOLUTELY HIGHEST PRICES PAID for rags, bottles, tools, stoves, furniture, or anything you wish to dispose of. We call anywhere, any time. Phone 8166.

BEST prices paid for good-class furniture, carpets, china and silverware. Phone 2466.

BOTTLES—We pay from 50c to 60c per dozen for bottles. We buy rags, sacks, cast iron, tools and furniture, etc. Veteran Trading Co., 556 Johnson St. Phones 6768 and 6821.

CALL 8166. WE PAY BEST PRICES for bottles, rags, tools, stoves, furniture, or anything else you wish to dispose of. We call anywhere, any time. Try us.

CLEAN cotton wiping rags wanted. Colonist Job Department.

DINING, bedroom and kitchen furniture wanted, whole or part lots. Box 6166, Colonist.

DON'T Hesitate—Phone 8466 if you have any furniture you wish to dispose of. Our representative will call and offer correct prices. Island Exchange, 736 Fort St.

DIAMONDS and old jewelry. Aaronson's, 681 Johnson Street. Phone 788.

GENTLEMEN'S DISCARDED CLOTHING BOUGHT
BEST PRICES PAID. WE CALL.
SHAW & CO.
755 FORT STREET PHONE 401

PHONE 8150 MRS. JOWITT 851 FORT Buys and sells high-class discarded clothing. Gents' suits wanted. Also Antiques.

RAGS, bottles, old clothes, sacks, junk, etc. Call anywhere. Phone 6148X1.

WANTED—¼-H.P. single-phase motor. Smith, Robinson & Co. Phone 6464.

WANTED—6-hole range cheap for cash; Gurney Oxford preferred. No matter if it wants repairing so long as plated parts are good. Box 6226, Colonist.

WANTED—Brunswick gramophone, in good condition. Will pay cash. Give full particulars and price to Box 6151, Colonist.

WANTED to Buy—Good phonograph and piano, also household furniture, reasonable price. Box 6376, Colonist.

WANTED—MISCELLANEOUS 14 (Continued)

WANTED—Cafe awill. Phone Colquitz 46M.

WANTED—To buy 4 or 5 rooms of good furniture, also 3-piece Chesterfield upholstered in silk. Phone 2656.

WE buy any kind of rags, but we pay high prices for cotton rags for wiping purposes, clean or dirty; get wise. Veteran Trading Co., 556 Johnson Street. Phone 6921 or 8798.

ROOM AND BOARD 15

ATTRACTIVE Winter rates at Parkview Lodge — Comfortable sitting-room, steam heat, home cooking. Phone 7614O. 626 Douglas St.

ABERDEEN Hotel, 641 McClure—Private boarding house, steam heat, hot and cold water in rooms, white cookery. Phone 1018.

BON ACCORD, 848 Princess—Room and board; home cooking; close in. Phone 4066.

CHERRY BANK—Board residence; steam heated; moderate prices, Church Hill. Phone 7134O.

FIVE minutes from Postoffice, 628 Vancouver Street—Single or double bed-sitting-rooms, warm and sunny; board if required. Phone 7955L.

FIRWOOD Lodge, 906 Cook Street—First-class room and board. Phone 1186.

GOOD home, business girl or college student. Particulars, 176 Olive St. Phone 1666R.

MOSSFIELD Convalescent Home highly recommended for invalids, elderly ladies or gentlemen; trained nurse. Phone 1438. 1266 Richardson Street.

ROOM and board in first-class house; moderate terms for teachers. 1667 Camosun Street. Miss Hodwen.

TO Let—Bedroom, with board if desired; suit lady, or lady with child; within easy walking distance of Uplands golf links or Normal School. Phone 6016R1.

$6 WEEKLY—Good rooms and board; 768 Fisgard Street, near Hudson's Bay store. Phone 4046X.

ROOM AND BOARD WANTED 16

ROOM and board desired where phone available, outside Victoria, Quadra district. Box 6686, Colonist.

FURNISHED ROOMS TO RENT 18

A WELL furnished front room; board optional; private family; good locality. 4678Y.

LOWER part of well-furnished home; private bathroom. Phone 5056R.

MONTROSE—Clean, bright rooms; modern, central, quiet, steam heat. From $1, or by week. View and Blanshard.

TO Rent—Furnished sunny bedroom; steam heated; near city and Beacon Hill Park. Apply 840 Fairfield Road.

WIDOW has furnished rooms to let, near Jubilee Hospital, housekeeping if desired. Box 5620, Colonist.

HOUSEKEEPING ROOMS TO RENT 19

APPLY 521 Simcoe Street—Well furnished housekeeping rooms, ground floor; coal range, also gas.

BLACKPOOL Lodge—Mrs. Potter, 616 Dallas; facing sea; no objection to children.

CLOSE Parliament Buildings—418 Menzies, well furnished rooms, running water, furnace, gas. Phone 5006Y.

DELHI HOTEL—Housekeeping and single rooms. 617 Yates St. Mrs. Shelton.

FURNISHED 3-room housekeeping suite to rent, $15; 5 rooms, $16; furnished room, $8. 4616L.

HOVE LODGE — Housekeeping rooms, children not objected. Phone 7283O, 616 Michigan Street.

HOUSEKEEPING rooms, electric light, hot and cold water, steam heat, gas, elevator service; $8 to $16 per month. The Griffith Co., Ltd., Hibben-Bone Bldg. Phone 1462.

TWO bright, sunny, unfurnished rooms to let; suitable for business lady; close in. Apply 1403 Cook St., cor. Johnson.

FLATS AND APARTMENTS TO RENT 21

AT 555 Douglas Street—Unfurnished flat, 3 rooms, light, water and phone, $16 month.

ARGYLE COURT, 444 Linden Ave., Fairfield, formerly Alandale Apts., under entirely new management—Nice suite, southern exposure, well heated. 6176Y.

AT Normandie Apartments, corner Cook Street and Belmoral Road—Furnished suite.

AT 1561 Pandora Ave., a two-room furnished apartment, kitchen and bedroom; near High School; $20. Phone 4703L.

A NICELY furnished 6-room apartment, close in and handy to High School; 2 bedrooms and kitchen, also sleeping porch; $66. Apply 1561 Pandora, or Phone 4705L.

AT Mount Edwards, Vancouver St.—Furnished or unfurnished flats to rent. Phone 5546.

ATTRACTIVE south, corner apartment, unfurnished, well heated. Stanley Apts., Linden Avenue.

AT Beacon Hill Apartments, 461 Vancouver St.—Nice front furnished suite. Phone 5625.

AT Wick Building, Oak Bay Avenue—Three-room suite, modern, cosy. Apply janitor.

APARTMENT for rent, 4 rooms and bath, close to car and sea; $35 a month, including water. 1503 Beach Drive.

BELL Block, Oak Bay—Beautiful furnished and unfurnished suites, steam heated. Phone 5861.

BRIGHT, warm, modern suite, well furnished, $52.50. Glengarry Apartments, Cook Street.

BROADWAY Apartments, 446 Superior (near Parliament Bldgs.)—Attractive modern furnished suites.

BEVERLEY Building, 724 Yates St.—It is the new, clean, quiet, strictly first-class apartments and single rooms, with hot water, electric light, fine elevator service to 12 at night, and gas in rooms which are light and airy, at prices from $6.00 to $16.00 per month—everything included—that is bringing many tenants to our building. Nothing so nice in the city. Ring the elevator bell and come and look. Managed by Jas. A. Griffith. Phone 6473L.

BRIGHTLICOT—Superior furnished suite, piano, nice grounds; part owner's home. Phone 6773Y.

BELLEVUE COURT, Oak Bay—Furnished three-room suite with bath, sleeping balcony. Nothing nicer in the city. A real home. Phone 2766.

CARLTON—Nice furnished suites; week or month; central. 711 Pandora. 5636O.

CHA-MO-AH Apartments—Largest and best furnished apartments in the city. 425 Michigan Street.

COMFORTABLY furnished three-room suites, reasonable rent. LeRoy Apartments, corner Montreal and Michigan.

FIELD APARTMENTS—Furnished suites to rent by the week or month. Phone 1866O.

FURNISHED 4-room suite, $18, gas stove, hot and cold water. Phone 6701R.

FURNISHED suites—2 rooms, $9 per month; 3 rooms, $14 per month; 5 rooms, $31 per month, all comfortable, close in to city. Victoria Realty Co., 216-17 Central Bldg. Phone 3036.

MORRISON Apartments, corner Buda and Chester, Fairfield—Large furnished suite, also smaller.

NEWLY furnished flat to rent at 1044 Linden Avenue, close to Fort. For particulars write F. H. at above address.

RITZ HOTEL—Furnished rooms, fully modern, central, elevator. Rates from $1. Special weekly rates. Phone 81.

SMALL flat; also room and board. 350 Superior Street. Phone 3166X.

SAVOY Mansions—Furnished and unfurnished suite. Phone 1261.

THE KENSINGTON, 612½ Pandora Ave. Furnished suite for rent; adults only. Phone 6406O.

UNFURNISHED flat for rent, 5 large rooms and bath, James Bay. Phone 2625Y.

UNFURNISHED 4-room suite, $16, gas stove, hot and cold water. Phone 2701R.

2-ROOM flat, completely furnished, heat, light and water, $40. 3-room flat, large bed-sitting-room and kitchenette, fully furnished, $20 for one person, or $26 for two. Dunford's, 524 Pemberton Bldg.

2-ROOM furnished apartment, clean and sunny, in private home (gas), good location, central, close to car, heat, light, phone, water provided. Box 5200 Colonist.

507 SIMCOE Street—3-room furnished suite, also single housekeeping room; light, heat and hot water.

TO RENT—HOUSES 23

250 DENISON ROAD—Eight rooms, fully modern, hot water heat; one acre ground; marvellous view; owner will consider $40.00
SHELBOURNE STREET, Mt. Tolmie. Five-room bungalow and two lots.. 16.00
1742 PEMBROKE STREET—6 rooms, modern 20.00
MacKENZIE AVE., Saanich—6 rooms, modern; three acres ground 17.50
GILLESPIE, HART & TODD, LTD.
731 Fort Street

A MODERN 5-room bungalow, newly decorated, 6714 Rose Street, $16 a month.

A FULLY furnished home, furnace, garage; good locality. Phone 6001R.

BRIGHT, partly furnished three-room cottage at Foul Bay. Phone 6086L.

FOR Rent—6-story house, $16 per month. Yates Street, near Cook. Thos. Plimley, Ltd.

FOR Rent—Modern houses, unfurnished and furnished, in all parts of the city. Heisterman, Forman & Co., 608 View St. Phone 66.

FOR Rent—9-room modern residence, best location; gas, furnace fireplaces, garage; $40 month. D. H. Bale. Phone 2140.

HOUSE for rent, close in; furnace and garage. Phone 6668L.

IMMEDIATE possession—To rent, 5-roomed modern house, with all conveniences; garage, fruit trees and garden; one block from car. Call 1762 Denman Street.

LINDEN Avenue—Choice 6-roomed house, hardwood floors; Chinaman's room, 2 toilets, furnace; rent $35. Phone 6681.

MODERN HOUSES TO RENT—5781 Forbes, 6 rooms, furnace, garage, $66; 1314 Pembroke, 6 rooms, furnace, $26; 6183 Fifth, 6 rooms, $60; 1063 Hillside, 6 rooms, $20; 1586 Montrose, fine home, with fine view, $67. Cottage and 6 acres at Patricia Bay to rent by month or year.
J. B. LIVSEY
264 Sayward Block. Tel. 664

OPP. Parliament Bldgs.—Strictly modern house, 6 basins, furnace, gas, $40. 6000Y.

SIX clean sunny rooms, $15 per month, including water. Apply 414 Hillside Avenue. Phone 6385L.

SUNNY, new 7-roomed bungalow, ½ acre, close to Normal and University Schools. Owner, 1986 Ernest Ave. No. 10 car.

TO be let, on lease, from November 1, modern 7-roomed semi-bungalow, near school, car and sea, 644 Irving Road, Foul Bay; in first-class condition, requiring no outlay; hardwood floors, furnace; large garage, garden, ¼ acre, also fowl house. Wired for electric range. Phone 4164R.

WANTED—By careful tenants, Nov. 1, well-furnished bungalow or seven-roomed house, near waterfront preferred. Phone 6766L.

5-ROOMED house, with store attached. 5-roomed furnished house. Box 6685, Colonist. Phone 4675R.

4-ROOMED house, 646 Howe Street, Fairfield. Apply A. Edwards, Brookleigh Road, Royal Oak.

1049 BURDETT Avenue — 5 rooms, newly decorated, $21.50, including water. 7860L.

WANTED TO RENT—HOUSES 24

LADY seeks house or rooms adjoining offices, Victoria city. Rent about $6 monthly. References. Box 6166, Colonist.

WANTED TO RENT—FURNISHED HOUSES 25

WANTED—To rent, October 12, 3 or 4-roomed furnished cottage; close in; small rental. Careful tenants. Box 6606, Colonist.

WANTED—4-room furnished bungalow. Will take best of care. References if required. No children. Box 6161, Colonist.

WANTED—For four months, comfortably furnished house of about five rooms, with garden, and in good locality, from October 6, by married couple without children. Box 5460, Colonist.

WANTED to Rent, October 6—5-roomed furnished cottage, preferably close in; widow and son; small rental; careful tenants. Or clean housekeeping room, gas, and bedroom. Box 5746, Colonist.

TO RENT—FURNISHED HOUSES 26

COMFORTABLY furnished house, Beach Drive, Oak Bay; furnace, garage; with or without linen and silver. Box 6160, Colonist.

COMFORTABLY furnished 3, 5 and 5-roomed cottages, newly decorated; low rent; near Uplands, Cadboro Bay. Phone Gordon Head 28M.

DESIRABLE 4-roomed furnished house; near High School. Give lease. Phone 6124R.

FURNISHED house to rent; 6 rooms and garage; Hollywood Crescent. Apply Mrs. Shelton, Delhi Hotel. Phone 7506.

FURNISHED house, twelve rooms; best residential district, walking distance. Will lease. References required. Box 6156, Colonist.

FAIRFIELD—4-room cottage, basement, garden; near car, sea; $60. Phone 5661.

FOR Rent, close in—Ground floor, 3 or 4 rooms; furnished, private bath, gas. 1064 Belmoral Road. Phone 4465L.

HOUSES, furnished and unfurnished, for rent and for sale on easy terms. Fred M. Russell, 1016 Broad St. Phone 4662.

OAK BAY—Four-room bungalow, well furnished, hot water heating, south Oak Bay Avenue, with most charming view sea and mountains, $40. Well furnished four-room bungalow, Foul Bay, $45. Splendid semi-bungalow, 6 rooms, Foul Bay, $45. Harry Amphlett, 216 Union Bank Bldg. Phone 5600.

THREE-ROOM cottage, completely furnished, including linen, cutlery, etc. Phone 6264L. Foul Bay.

VERY attractive 5-room bungalow, pretty part Lampson St., nicely furnished, including piano; close to school and car, good garage, furnace, almost new house, $36.00 per month. Victoria Realty Co., 216-17 Central Bldg. Phone 3036.

11-ROOMED house, heated, gas; partly furnished; close in. Phone 4076L.

POULTRY AND LIVESTOCK 27

POULTRY AND SUPPLIES

BEST prices paid for poultry. Seaview Poultry Farm, 426 Dallas Road. Phone 6660.

NUMBER of good pullets. Phone 5652R. 5147 Oak Bay Avenue.

TURKEYS CAPONS CHICKENS

ORDER your fresh-killed poultry for the week-end. The finest selection of poultry in the city. Turkeys, 5 to 20 lbs. each. Capons, 6 to 10 lbs. each. See our selection before placing your order.

We are opening our new store (next to Poodle Dog Cafe), 616 Yates Street, on Saturday next. Give us a trial. Our poultry will satisfy you.

JOHN DAY
Government Street Market Phone 1866
The Home of the New Laid Egg

WANTED—Fat fowl and chickens for killing. H. W. Bantley, 1506 Ryan. Phone 6646X.

LIVESTOCK

ATTENTION, goat breeders—At stud, two hornless Saanen bucks, Idylwild Captain, supreme Halahon. Does called for. Phone 6047R2.

FOR Sale—One Oxford Down ram. Apply Phillips, Sooke, B.C.

FOR Sale—Jersey cow, milks 3 gallons when fresh; due in six weeks; price $40. Apply Mrs. Little, Wayside Inn, or phone Colquitz 21Y.

PEDIGREED Berkshire boar for sale. Colquitz 46M.

PUREBRED bucks at stud (Saanen), "El Bar Marshall Juan." Toggenburg Yews, sire of very heavy milkers. Tyler's Goat Dairy, 1100 Rock St., Lake Hill. Phone 7748R1.

TEAM and cordwood for sale. Box 5207, Colonist.

WANTED—Good Jersey cow. Holmes, Madrona, Victoria.

LIVESTOCK TRUCKING

FOR cows and livestock removals, phone Mullard, 436.

DOGS AND CATS

AT Stud—"Sunset Prince," red cocker, sire champion "Prince Cello"; "Ebony Count," black cocker, sire "Crown Jewel." Stock for sale. Phone 2626Y.

FOR Sale—5 purebred Maltese terrier poodle puppies. Can be seen Sunday afternoon between 3-5. Visitors under no obligation to purchase. Mrs. J. P. Townsend, 1076 Argyle Street.

LABRADOR retrievers for sale, pups and grown dogs. Gilbert Buchanan, Box 66, Midnapore, Alta.

PERSIAN cats at stud—"Golden Glow," white eyes golden; "Bimbo," orange tabby. Inglenook Cattery. Mrs. Waddell, 3548 Maplewood Rd., R.R. 4.

POULTRY AND LIVESTOCK 27 (Continued)

PEDIGREED cocker spaniels, male, five months old. Creighton, phone 5386.

SPRINGERS, Cockers, Airedales, Fox Terriers, Irish Terriers. Splendid Singing Canaries, reasonably priced. BIRD AND PET SHOP, Yates Street

THOROUGHBRED Gordon setter dog, "Bobo," good hunter, Beghie strain. Fosgard, 1606 Gladstone Avenue.

MISCELLANEOUS

FOR Sale—De Laval separator, No. 13; good as new; $50. Phone 14G Keating.

PEDIGREE Chinchilla rabbits and Blue Beverens for sale, $16 pair. S. W. Anderson, "Oak Bank," R.M.D. 1, Duncan, V.I.

AUTOMOBILES 28

EXTRA GOOD BUYS

1925 Overland "4" Touring $366
1920 McLaughlin Six Special 466
1924 Gray Touring Demonstrator 762
1916 Overland "90" Touring 620
1916 Ford Roadster 160
1916 Maxwell Touring 575
and many others.

CARTIER BROTHERS
724 Johnson St. Phone 5567

AT Rennieservice Garage—1920 1½-ton Republic logging truck, $1,600, on terms. 1920 McLaughlin Six, red Spanish leather upholstery, etc., $460 for quick sale. Many more. Phone 4646.

A 1918 STUDEBAKER, seven-pass., all new tires, $660. Cadillac "8" Sedan, $860. Hudson Super Six, model 7-O, four-pass., $1,660.

USED PARTS for Cadillac "8," Hudson Super Six, Big Six Studebaker, Gray-Dort, Maxwell, Dodge, Chev., Light Six Buick, Briscoe; Buick D-45, H-46 and K-46; Saxon; Overland 75, 83, 85 and 90; Willys-Overland 88-4, Twin Six Packard, Commerce and Maxwell trucks, and many others.

PACIFIC AUTO WRECKING CO., LTD.
(Ask for "Mr. JUNKIE")
841 View Street Phone 2360

361 Motor Manufacturers use
STROMBERG CARBURETERS
There's a reason. Ask your dealer.
LILLIE'S GARAGE. Phone 566.

AUTO TOPS AND REPAIRS

CALL and arrange about your top work. Wet days ahead and we are getting busier every day.

CARTIER BROTHERS
724 Johnson St. Phone 5567

CARS repaired, overhauled, at owner's place. Swift; 25 years' experience. Phone 7706R1.

DAVE ATKINSON GARAGE—Open from 6 a.m. to 6 p.m. Corner Collinson and Vancouver Streets. Phone 508; night phone 6617R.

FEDERAL TRUCKS—Cameron Motor Co., local distributors, 916 Fort St. Phone 1666.

FOR Sale—Late model 5-passenger Ford, with Delco ignition. Will exchange for larger car, late model. Phone 7678R1, or call at Maywood Garage, Dupplin Road.

FOR Sale—1666 Ford Coupe, like new. Apply 1605 Beech Drive.

FORD worm-drive truck, in good shape; oversize cords on rear, and spare; hand starter. $575 cash. 2014 Shelbourne Street. Phone 6811.

FOR Sale—Three Ford touring cars, from $155 up, guaranteed and overhauled. Capitol Service, 1066 Fort Street.

FOR Sale—5-pass. car, running order; price $50. Phone 6787R, after 6 p.m.

FOR Sale—Chev., 5-passenger, demountable rims, self-starter. 165 Wellington Avenue, Fairfield.

REDDING & McQUADE

FORD Repair Specialists, Douglas Street, corner Discovery. Phone 5664, 7161X.

FORD touring, 1921 model, excellent condition. Phone 6646R.

FOR Sale—1924 Ford touring, just like new; only run two months; $455. Phone 6607L.

LIGHT motor trailer, solid buggy wheels, price $16. Box 6156, Colonist.

LATE model Essex touring, $650, in good condition. Box 6065, Colonist.

NEW Trucks, Used Trucks, Tractors and Trailers. Thos. Plimley, Ltd., Broughton Street, Victoria, B.C. Phone 567.

OVERLAND touring, model 76, in good running order. Phone 6617R.

WANTED—Late model Chevrolet or Ford. Must be cheap for cash. No dealers. Box 6157, Colonist.

WILL exchange fine upright piano and some cash for light car, not later than 1920. H. Grey, Sidney. Phone 76Y.

WANTED—A light car, roadster preferred. Will pay cash. Box 6146, Colonist.

TWO BIG BARGAINS

CADILLAC Eight, in splendid condition $675
WOLSELEY Limousine, in really good condition; two extra new spares $350
DODGE touring, good condition $900

A. W. CARTER
915 Courtney Phone 546
Hudson Super Six and Essex Motor Cars

1924 DODGE, as new, Offers.
PREMIER, 7-pass., electric gear shift $1,050
1924 Light Delivery $460
1 FORD, good running order $100
JEWETT touring $1,260
DODGE touring $526
1923 MAXWELL touring $1,085
All these cars are in good condition. Terms given.

EVE BROTHERS
Corner Fort and Quadra Streets
Phone 2552
Distributors of Paige and Jewett

FORD, 1916 touring, self-starter equipped, good rubber and condition $666
FORD, 1920 Coupe, just the thing for the Winter $376
FORD, 1917 touring, only $100
CHEVROLET, 1916 touring, good shape $200
D-45 Big Six McLAUGHLIN, only $260
Baby Grand CHEVROLET, needs a little fixing up $250
Other Bargains at
W. FRANK CAMERON Auto Wrecking Co.
848 View Street Phone 1686

1924 FORD touring, almost new. This car has been run only a few miles and has many extras. A real bargain at $575

1921 NASH Six, sport model, in perfect order, 5 wire wheels. A snap at $850

1916 FORD touring, in the best of shape, at $150

1918 McLAUGHLIN Master Six Special at only $575

Many Others

TAIT & McRAE
Phone 1665 962 Yates Street

FOUR SNAPS IN USED CARS

A CADILLAC, in excellent condition; suitable to turn into stage car, for only $300

1921 McLAUGHLIN Special Six, guaranteed in first-class order, newly painted with Duco finish, good tires, for $700

1923 DODGE touring, same as new, fully equipped, for $1100

1923 STUDEBAKER Special Six touring, covered with new car guarantee, for $1350

JAMESON MOTORS, LTD.
Phone 2246 740 Broughton St.

Bargains in Used Cars, on Easy Terms

2-PASSENGER Hudson in fine running order, self starter, demountable rims, upholstery, tire and top in good condition. This car is a good buy at $400.

1922 FORD Touring in first-class running order. This car is in fine shape and has all the latest improvements, tires, upholstery and top in good order. This car is a real good buy at $456.

1922 ROADSTER, motor in first-class mechanical order, good tires, shock absorbers, paint and upholstery in good order. If you are in the market for a roadster see this one for $360.

We have several good buys in Ford Tourings, ranging in price from $85 to $626.

Don't forget to see us if you want a bargain and a square deal.

DINSMORE BROTHERS
665 View St. Phone 144
Repairs, Gas and Oil
Open From 6 A.M. to 6 P.M.

1919 FORD touring, in perfect running order, $166. Owner forced to sell. Phone 6626R1.

FORDS FORDS FORDS

1921 FORD touring car, motor in A1 condition, tires like new. A real buy at $425

1926 FORD touring. This car was purchased late in 1925. Owner has left the city. Exceptional value at $500

REVERCOMB MOTORS, LIMITED
936 Yates Street Phone 378
FORDS FORDS FORDS

A Mart for Busy Readers--House and Business Property for Sale and Exchange

AUTOMOBILES 28
(Continued)

REAL GOOD BUYS

$385—GRAY-DORT Special touring. Looks and runs extra good.

$265—1920 FORD touring, self-starter, etc., and is nice running order.

$895—1923 DURANT touring, in exceptionally good condition.

$875—1923 STUDEBAKER touring. This is easily the best buy in town.

$295—1921 FORD Roadster, mechanically and otherwise A1.

$125—FORD touring, with good top, etc., and running fine.

$165—FORD touring, 1918 model, good tires and ready for work.

Easy Terms

MASTERS MOTOR CO., LTD.
915 Yates Street Phone 372
At the Sign of the Car on the Roof

7-PASSENGER STUDEBAKER $175
1923 FORD SEDAN, with Atwater-Kent ignition $695
1918 McLAUGHLIN, 7-passenger $475

USED PARTS for Studebaker, Ford, Chevrolet, Stoddart-Dayton, Hupmobile, McLaughlin "10," Hudson.
THE STAR GARAGE
View and Vancouver Streets Phone 5776

1923 FORD TOURING CAR

This car has had the very best of care and is in perfect condition throughout. If you are in the market for a real snap call in and see this bargain. Price, on terms $475

NATIONAL MOTOR CO., LTD.
Victoria's Oldest and Largest Ford Dealers
831 Yates Street Phone 4900

USED CAR VALUES
$600—DODGE BROTHERS' TOURING CAR.
$375—OVERLAND FOUR TOURING.
$700 — McLAUGHLIN 7-PASSENGER TOURING.
$375—CHEVROLET DELIVERY.

A. E. HUMPHRIES MOTORS, LTD.
Phone 479. Cor. View and Vancouver Sts.

1922 McLAUGHLIN-BUICK Master Six Special, in splendid condition. Has run only a moderate mileage. Equipped with 5 practically new tires and a good spare, perfect-fitting side-curtains and top; windshield cleaner, speedometer, etc. A very desirable car at a reasonable price.

1922 McLAUGHLIN-BUICK Master Four Special, in fine condition. Five good cord tires, good top and snug-fitting curtains, speedometer, etc. An exceedingly economical and satisfactory car at a moderate price.

Also Cadillac, Chalmers, Ford, Grey-Dort, Overland, etc.
All On Easy Terms.

H. A. DAVIE, LTD.
McLaughlin-Buick and Oldsmobile Agency
830 Yates Street Phone 6900
Have You Tried Our 1925 Models?

CERTIFIED USED CARS

HUPMOBILE ROADSTER	$100
CHEVROLET TOURING	$200
OVERLAND TOURING	$300
CHEVROLET TOURING	$375
CHEVROLET TOURING	$400
FORD TOURING	$400
CHEVROLET TOURING	$450
CHEVROLET TOURING	$525
FORD SEDAN	$675
F.A. CHEVROLET TOURING	$450
F.B. CHEVROLET TOURING	$650
F.B. CHEVROLET TOURING	$850
McLAUGHLIN, 7-passenger	$800
CADILLAC, 7-passenger, type 61	$3400

BEGG MOTOR CO., LTD.
937 View Street Phone 2058

USED CARS OF MERIT

1917 FORD	$ 125
1923 FORD SEDAN	775
1923 STUDEBAKER	1750
1923 McLAUGHLIN SEDAN	1800
1918 McLAUGHLIN SIX	685
DODGE TOURING	450

THOS. PLIMLEY, LTD.
Broughton St. Victoria, B.C.
Phone 397

CYCLES AND MOTORCYCLES 29

BOY'S bicycle, $12.00; gent's Perfect, $17.00; Massey 22-in., $28.00. Victory Cycle Works, 541 Johnson Street.

WE have a good buy in a Harley, Indian or Henderson, all fully equipped. Also Scout sidecar outfit.
R. SHANKS & SONS, 836 Yates St.

LOST AND FOUND 32

FOUND—Hunting dog in Highland district, Sunday. Owner can have same by paying for this ad. Phone 6863X.

FOUND—An English setter dog, black and white. Owner phone Belmont 66M.

FOUND—English setter, about 5 months. Conchman, Goldstream.

LOST—Thursday, round brooch, set with brilliants. Return to 718 Yates.

LOST—Orange-colored Waterman fountain pen, with gold trimmings, early this week. Return to Colonist office and receive reward.

LOST—On Wednesday, boy's grey overcoat, on Moss Street. Finder please phone 1358L.

LOST—White kitten. Phone 5765R.

LOST—String of pearls, vicinity Oak Bay High School. Phone 1370L. Reward.

LOST—In early part of July, hand-embroidered early Victorian baby's robe, slightly soiled; valued by owner. Finder please leave at Colonist Advertising Dept. Reward.

HOTEL DIRECTORY 33

ALBANY HOTEL — Special rates for Winter months. Rooms well heated.

FAIRFIELD HOTEL—Rooms by the day, week or month. Opposite City Hall. Phone 5992O.

BUSINESS OPPORTUNITIES 34

ARE you looking for a business? See the Business Specialists. The Crown Realty & Investment Co.

CIRCULAR postcards, including postage, 200 for $2.50; following hundreds, $1.30. Newton Advertising Agency, 24 Winch Bldg.

DO you want to sell your business? Give us full particulars and your lowest price, and we will get you a buyer. Crown Realty & Investment Co., the Business Specialists.

EXCLUSIVE LISTINGS

GROCERIES, candies, school supplies; nice living accommodation (new building); thickly populated city community. Never previously offered for sale. Requires about $1,200.

CANDIES, fruit, tobaccos, magazines, papers, fountain products, etc. Admittedly the best and most expensively fitted up store of its kind outside the centre of the city. Requires about $1,200. Rent only $16.50.

PATTERSON REALTY
655 Yates (over Dominion Bank) Phone 973

BUSINESS OPPORTUNITIES 34
(Continued)

GOOD little bakery and confectionery business for sale; doing a nice business. Price $750. Full particulars from F. F. Higgs, 608 Pemberton Bldg.

IMPORTING concern wishes to branch out. Seeks further capital. An attractive proposition to parties with $1,000 up. Investigate. L. Beamish, 511 Dominion Bldg., Vancouver, B.C.

PARTNER wanted, lady or gentleman, in a thriving store business in the city, with active services and good recompense for investment. Amount required, $1,000. F. F. Higgs, 208 Pemberton Bldg.

WE only handle live businesses that will stand investigation and produce a profitable return for the investor. Crown Realty & Investment Co., the Business Specialists.

A FEW BUSINESS SNAPS

$150—SMALL Candy, Cigar and News Store; low rent.

$150—CIGAR and News Stand, Cases and Fixtures; central. Snap.

$300—LUNCH Counter; central; easily handled; good location.

$1050—MODERN attractively equipped Candy, Ice Cream and Tea Room business, near 4 shows, low rent on lease.

$1050—FULLY equipped Machine Shop, retorts and pattern-making tools; a snap.

$2500—OLD-established, used, new and Antique Furniture Store; good location.

$4500—CANDY and Bakery business, fully-equipped baking and candy making plant; central position, on carline; a snap.

$6000—BEST Candy, Fruit, Ice Cream and Tea Room business in the city; on busiest corner. Good sound business. Low rent.

SPECIALS

SAWMILLS—We have three good propositions with ample timber. The time to buy is now.

CORDWOOD business, includes 120 acres of standing and fallen timber, two good trucks and trailer. Sound contracts arranged. This is a real money maker. The price is low.

MILK and Dairy business, selling 100 gallons a day, and includes two cars, three wagons, four horses, modern bottle washing and motor churns, filling machines, refrigerator, etc. The store does big retail business in milk, butter, eggs, cheese, and is close to big school.

OLD-Established Hardware Store, handling crockery, stoves and specialties; central; low rent, with good lease. The price wanted is a little more than cost.

We will be pleased to give you particulars of any of the above offerings.

CROWN REALTY & INVESTMENT CO.
The Business Specialists
Imperial Bank Building, Govt. and Yates

BOATS AND LAUNCHES 36

BOATS of all descriptions for sale, from $130 up. Empress Boathouse, Belleville Street. Phone 7343.

FOR Sale—31-foot launch, 4-cylinder Northway engine; 18 m. per h.; fully equipped. Strathcona Lodge, Shawnigan Lake.

MOTORBOATS and all classes of engine work done; marine ways, etc. Foster, 419 Bay St. Phone 3594.

BUSINESS DIRECTORY 37

AUTO RADIATORS AND FENDERS

AUTO Radiator and Fender Specialists. Workmanship that cannot be excelled.
BURGESS BROS.
1961 Government Street Phone 3387

BRICK AND CEMENT

BRICKWORK, concrete, etc., boiler settings specialty. D. W. Burnett. 5193.

CHIMNEYS, mantels, boiler work, cement work. Horspool, 937 Davida Ave., Gorge.

BUILDERS AND CARPENTERS

ANYTHING in building or repairs. Phone 1183. Roofing a specialty. T. Thirkell.

BOOKS

JOHN T. DEAVILLE, Prop. B. C. Book Exchange, library, 813 Government St. Phone 1737.

CARPET CLEANING

Island Window and Carpet Cleaning Co. 917 Fort St. W. H. Hughes. Phone 3915. Largest and most modern plant in city. Hamilton-Beech or shampoo. Alterations, repairs, relaying, sizing, etc. Estimates free. Vacuums for rent.

DRYGOODS—WHOLESALE

WHOLESALE DRYGOODS—Turner, Beeton & Co., Ltd., wholesale drygoods importers and manufacturers. Men's furnishings, tents, "Big Horn" Brand Shirts, Overalls. Mail orders attended to.

DYEING

YOUR VERY BEST RUGS—You're afraid to send Oriental rugs to the cleaners! Why, there's nothing to be afraid of when you send them to the City Dye Works, because they will come back to you like new, absolutely unharmed. Telephone 78.

EMBOSSED STATIONERY

PRIVATE STATIONERY embossed in any design or color. The Colonist, Commercial Printing Department. Phone 197.

EXPRESS AND TEAMING

DRAYMAN—Joseph Heaney, office at 1305 Wharf Street. Phone 171.

MOVE your furniture by motor or team; quick and reliable service. Entrust to J. D. Williams. Phone 870.

ENGRAVNG

GENERAL engraver, stencil cutter and seal engraver. Geo. Crowther, Green Block, 1216 Broad Street, opposite Colonist.

FURNACE REPAIRS

FURNACES repaired, pipes renewed. J. E. Casson. Phone 3386.

FIRE INSURANCE

J. R. SAUNDERS, Automobile and Fire Insurance, 1060 Langley Street. Phone 8176.

FURNITURE MOVING

ABOUT furniture moving, packing, shipping or storage, see Jeeves & Lamb Transfer Co. Forwarding and distributor. Cut rates on freight to Eastern points. Office phone 1387. 737 Pandora Avenue.

GLASS

BROKEN windows, leaded glass repaired. H. Burns, 1616 Davie. Phone 6277R.

GUNSMITH

RESTOCKING, etc. 35 years' practical experience. Phone 7643L3. A. M. Price, 2471 "E" Street.

HOUSE WRECKING

G. DODD, house wrecker. Contracts taken. 1428 Edgeware Road. Phone 5615R.

LITHOGRAPHING

LITHOGRAPHING — Lithographing, engraving and embossing. Nothing too large and nothing too small. Your stationery is your advance agent. Our work is unequalled west of Toronto. The Colonist Printing & Publishing Co., Ltd.

OXY-ACETYLENE WELDING

CAST iron, brass, steel and aluminum welding. H. Edwards, 824 Courtney St.

PATENTS

PATENTS, trade marks, designs, copyrights. Fetherstonhaugh & Co., the old-established firm of patent attorneys. Offices, 1020 Rogers Building, Vancouver, B.C.

T. L. BOYDEN, M.I.E.E., registered patent attorney, 612 View Street. Phone 110.

PAINTING AND PAPERHANGING

"LET BROOK DO IT"—Painting, paperhanging, kalsomining, glass and repairs. Phone 5162.

PLASTERING AND CEMENT WORK

J. ALLEN, Plasterer—Estimates given on plain and ornamental plastering, cement work, repairing, etc. Phone 6666. 2359 Beech Drive.

PLUMBING, ETC.

J. T. BRADEN Phone 401
Plumbing and Heating 1423 Blanshard St.

R. SMITH, Oak Bay Plumber, 707 Transit Road. Phone 5323.

BUSINESS DIRECTORY
(Continued)

PRINTING

PERSONAL GREETING CARDS and FOLDERS. A large and exclusive variety to select from. Place your order early at The Colonist, Commercial Dept. Phone 197.

WHY send your printing orders East, when you can get them done better, quicker, and at the same price at The Colonist Printing Department?

PUBLIC STENOGRAPHER

MISS PIKE, 311 Jones Bldg. Work strictly confidential. Phones 4806 and 7398R.

MISS E. O'ROURKE, public stenographer. Reports of meetings. 500 Belmont Building. Phone 5567L.

TYPEWRITERS

TYPEWRITERS, new and second-hand. Repairs, rentals, ribbons for all machines. United Typewriter Co., Ltd. 700 Fort Street, Victoria. Phone 5708.

TAILORING

LADIES' and Gents' Tailoring. W. A. SPRINKLING, 537 Fort. Phone 4806.

WINDOW CLEANING

ISLAND WINDOW & CARPET CLEANING CO., 917 Fort Street. Phone 3915
"The Pioneer Firm"
Hardwood floors waxed and polished by electric machine. W. H. Hughes, Proprietor.

VETERANS Window Cleaners. We do good work. Phone 2283. R. Crawshaw.

WOOD

BEST fir bark, $3.50 cord. Cordwood, 12 or 16-inch lengths, $3.25 cord. Ridley & Sons. Phones 4303, 3151L.

PROFESSIONAL DIRECTORY

BARRISTERS

DUNLOP & FOOT
Barristers, Solicitors, Notaries, Etc.
Members of NOVA SCOTIA, MANITOBA, ALBERTA and B.C. BARS
613-12 Sayward Bldg., Victoria, B.C. Phone 315

CHIROPRACTORS

CHAS. A. and ESTELLA KELLEY, 413 Sayward Bldg. Phones 4146 and 3974.

H. H. LIVSEY, chiropractor specialist. Consultation and spinal analysis free. 312-3 Pemberton Bldg. Phone 4951.

DENTISTS

DR. LEWIS HALL—Jewell Block, corner Yates and Douglas Streets.

HYDRO-ELECTRO THERAPY

MASSAGE, Medicated Elimination Baths, Violet Ray, etc. Espley-Denn, 82-83 Surrey Block. Phone 4925.

PHYSICIANS AND SURGEONS

DR. J. DUNLAP, women's diseases specialist. European hospital experience. 317 Walker Bldg., Second and University, Seattle, Wash.

SWEDISH MASSAGE

SWEDISH massage, mechanical therapeutics, radiant heat, electricity. Hours, 10-5 and 7:30-8:30 p.m. Phone 2494, 6810L. G. Bjornefelt, S.M., 316-17 Pemberton Blk.

HOUSES FOR SALE 39

A GENUINE BARGAIN—1-mile circle, residential—$1,500—Family home of 7 rooms, comprising sitting-room with fireplace, dining-room, 4 good bedrooms, kitchen with 2 pantries, and a large 3-piece bathroom. This home is in excellent condition and has good electrical fixtures. Very handy to town and close to car, schools and churches. Owner will sell on easy terms, or will make a considerable reduction for cash. Taxes light.
G. C. HOWELL
108 Pemberton Bldg. Phone 7886

COUNTRY HOME

ADJOINING golf links; over 320 feet of seafrontage; unlimited water; magnificent view; beautiful grounds; good bathing beach. About 1½ acres and modern, cosy 6-roomed bungalow, garage, etc. PRICE, WITH FURNITURE, $7,500; or will consider sale of about half the land.
A. S. BARTON WISE & CO., LTD.
111 Pemberton Bldg. Phone 2561

A QUAINT old English home in Oak Bay, close to the golf links, with wonderful sea view, overlooking Mount Baker. Living-room and sunroom with open fireplace; dining-room with fireplace; two bedrooms, one with fireplace; kitchen, bathroom and pantry. Garage and extra large lot. The first time on the market. This can be purchased for $4,500, on terms, which includes an electric range.
THE GRIFFITH CO., LTD.
Hibben-Bone Bldg. Phone 1462

ARE you looking for a cheap home? We have the best listings of good houses, at low prices, in the city. Crown Realty & Investment Co.

A BARGAIN — 6-room semi-bungalow, modern, full plumbing, cement basement, electric light, phone and city water. All rooms large and lofty. Stands in ½ acre of ground in fruit, flowers and vegetables. Taxes are low. This place is just in the Saanich district, on the two-mile circle, and is close to bus and jitney. Owner, who has left the city, instructs us to sell for $2,800. Crown Realty & Investment Co.

A BARGAIN at twice the price—7-room house, in pretty good shape, on Hulton St. The owner tells us to sell it for $3,000. Crown Realty & Investment Co., Imperial Bank Bldg.

FOR Sale—Modern 6-roomed house in Oak Bay, close to High School, $3,260. Box 8318, Colonist.

A BUNGALOW BARGAIN—5 rooms and large entrance hall, fully modern, and in first-class shape. Bright and sunny living and dining rooms, open fire to each, built-in features, good light fixtures; big, bright kitchen; 2 big bedrooms; full basement; lot 58x200, fine garden, chicken house and garage. A bargain at $3,750. Terms arranged.

A COUNTRY HOME, on paved road, 3 miles from town; 7 rooms, fully modern, and as good as new. Living-room is 30x16, built-in effects, hot water heat and every convenience. An acre of ground, beautifully laid out and in high state of cultivation. City water and light. A lovely home at a very reasonable price, $7,360.

J. B. LIVSEY
(Successor to Grant & Lineham, Ltd.)
204 Sayward Block Phone 368

FOR Sale — 5-room stucco bungalow; living-room with fireplace, 2 bedrooms, bath and toilet; kitchen with breakfast nook and up-to-date cupboard, etc., dining-room. Basement with pipeless furnace. Garage. Front and back lawn. In choicest part of Fairfield. This house is practically new. No agents. Phone Owner, 4182 or 5871R.

FOR Sale—Stucco bungalow; excellent location; clear title. Apply owner. Phone 3882L.

FOR SALE—One two-story wooden building, 24 ft. by 36 ft., with store and poolroom (with one table), together with six rooms, parlor and bathroom, upstairs, including furniture, etc. Also eleven cabins, two warehouses, one garage, one truck, and a number of fruit trees, all on six lots, right on corner of main road of Chemainus, adjoining Chemainus sawmill. Have been in business there for past twenty-five years, but now retiring. Price very reasonable. Would welcome inspection. Apply to G. NAKASHIMA, P.O. Box 146, Chemainus, B.C.

HOUSES built on instalment plan. Modern homes for sale on easy terms.
D. H. BALE, Contractor.
Fort and Stadacona Phone 2140

OAK BAY—6 ROOMS, $3,600
OFFERS WANTED

JUST off Oak Bay Avenue, close to Granite Street. Lot 143 ft. deep. Entrance hall, bright living-room, facing south and west, family dining-room; kitchen well arranged. 3 large-size bedrooms. High, full basement, excellent furnace. Lot in lawn and flowers. Absent owner says sell. Bring us your offers. Victoria Realty Co., 316-17 Central Bldg. Phone 3686.

MOUNT TOLMIE—A bargain, $750—Cosy little home, 4 rooms, furnished; garden, fruits, flowers, water, electric light. Terms. Phone 5860L.

ONLY $200 cash—To responsible party, will sell good modern home, five rooms, splendid garden lot; central, choice location, and a bargain for $2,800, $300 down, balance very easy. House can be occupied at once; rents for $30 a month. Address T. W., Bank of Montreal, Nanaimo, B.C.

PRIOR STREET, close in—Two 5-roomed houses, modern conveniences, in good condition. To clear an estate at the snap figure of $1,800 for the two.
DAVID LEEMING
Phone 719 601 Pemberton Bldg.

To Out-of-Town Subscribers

Out-of-town subscribers who wish to answer advertisements in which only the telephone number of the advertisement is given, may mail their replies to The Colonist, and The Colonist will communicate such replies to the advertiser.

HOUSES FOR SALE 39
(Continued)

A LOVELY PLACE
IN THE HEALTHIEST
PART OF VICTORIA

Situated on North Quadra Street

A THOROUGHLY modern 8-room dwelling, with 1¾ acres of beautiful ground. Dwelling has open fireplaces, good basement, furnace, wash tubs, etc. The land is all fenced. Delightful garden in all kinds of small fruits, fruit trees and lawn. Taxes are less than $30 a year.

PRICE, ON TERMS, ONLY $6,000

B.C. LAND & INVESTMENT AGENCY, LTD.
922 Government St. Phone 123

STARTLING REDUCTION
CHOICE TRUTCH STREET RESIDENCE
PRICE ONLY $8,800; TERMS

TRUTCH STREET is considered one of the most desirable residential locations in the city. We offer for immediate sale this attractively designed and thoroughly modern home of eight rooms, situate on two large lots, nicely laid out in flowers, shrubs and tennis court, vegetable garden, etc. The garage is at the rear of the property, facing a well-made lane. The home contains entrance hall; spacious living room, which is finished in white enamel and has large open fireplace, with mantel, in keeping with the rest of the room; large dining-room, which is heavily panelled and has open fireplace and attractive built-in buffet, cosy den; pass pantry and kitchen with every built-in convenience. There is a large veranda on the south and west side of the house, with French glass doors leading to the living-room. On the second floor are four bedrooms, each with clothes closet, etc. The basement is full sized and cemented, laundry tubs and furnace. This home is in a very fine state of repair and can be moved into without spending any money in the way of repairs. The price has just been reduced from $6,000 to $8,800, and we have no hesitation in recommending the purchase.
P. R. BROWN & SONS
1112 Broad Street Phone 1076

OAK BAY—Situated on one of the best streets, this fine eight-room residence can be purchased for below its actual value. There is a large reception hall with hardwood floor; den with fireplace and hardwood floor; living-room with fireplace and hardwood floor; dining-room panelled and beamed, and hardwood floor; kitchen painted in white; and upstairs there are four square bedrooms, each with a large clothes closet. The woodwork in each bedroom is painted and the walls recently papered. The basement is all cemented and has furnace and laundry tubs. The lot is extra large, with nice lawn and garage. Price reduced to $4,880, with $1,280 cash. A. A. Meharey, 406 Sayward Bldg., 1007 Douglas Street.

BEAUTIFUL COUNTRY HOME

THREE miles out, on paved road, with magnificent view. House contains three bedrooms and bathroom upstairs, with sleeping porch. Downstairs, large kitchen, dining-room, large living-room, open fireplace, entrance hall; cement basement, hot water heating. Acre of land, with lawn and garden. Garage and other outbuildings. Sacrifice price, $6,500. Two acres of land adjoining can be had if necessary.
J. GREENWOOD
1236 Government Street

TO CLOSE AN ESTATE—Two bungalows, five and four rooms, in Oaklands district, with full lots in fruit and vegetables. We will sell separately if required. We offer the two at the low price of $3,000. Call and get full particulars. Crown Realty & Investment Co., Imperial Bank Bldg.

VERY comfortable 5-room cottage, all in good repair; large lot; situate close to Dallas Road. Price only $1,080. L. U. Conyers & Co., 703 Fort Street.

CHARMING SUMMER SHACK, COWICHAN BAY

WELL-BUILT, painted inside and out, double-story shack; upper floor, 28x14, fitted with two bunks with lockers, cupboards, washstands built in, veranda 14x16, lower floor 08x14, double floor; room for boat underneath. Very good beach, superb view. Very saleable. Nearly new. At cost price, $1,800. A very good buy.
C. WALLICH
Real Estate and Insurance Agent
Cowichan Station E. & N. Rly.

$100 CASH payment, balance $30 per month, including interest, buys an absolutely modern and comfortable 5-room house, on good quiet street, within half mile of City Hall. Hall, entrance, reception-room with open fire; dining-room with built-in buffet; bright kitchen, pantry with glassed-in cupboards and bins. Three fine bedrooms, separate bath. Full-size basement. This is a modern house, not an old-timer, in good shape, and the total price is $1,650 only.

POSITIVELY the most charmingly located five-room bungalow in Oak Bay; living-rooms with wide windows, command unrivalled views of sea and mountains; most conveniently laid out, hot water heating. A GIFT AT $5,263, ON TERMS.
HARRY AMPHLETT
212 Union Bank Bldg Phone 5680

A REAL INVESTMENT

$4000—TWO acres of choice land facing Esquimalt Road, and fully furnished 5-room cottage. Land alone worth very much more than price asked, and from a speculative point should be a most attractive buy. Full particulars from F. F. Higgs, 208 Pemberton Bldg.

$1700 FOR 3 ACRES of excellent land, inside the mile circle; barn, stable, and house that handy man could fix up; large orchard; finest view in the city. Terms arranged.

THE CITY BROKERAGE
(A. T. Abbey, Mgr.)
838 View Street Phone 818

REAL GOOD HOMES

$2100 cash or $2250 terms—Choice bungalow, almost new, modern; nice lot, chicken run, on Vancouver Street.

$3560—Choice home, 6 rooms, near Central Park, cement basement and furnace. Terms.

$3700—Bungalow, 7 rooms, Southgate St., modern; large lot, good furnace. Terms.

$3660, Oak Bay—Bungalow, hardwood floors, nice quiet spot, garage, etc. Terms.

$1860—New Bungalow, Garden City, 3 rooms, shower bath, etc. Terms cash.

$2800—Modern bungalow, 4 rooms, ½ acre good land, off Shelbourne. Terms.

$4200—Home of 10 rooms, close in, furnace, garage, etc. $1000 handles. Title clear.

$3000—Dandy home, bungalow, 5 rooms, pipeless furnace, garage, 2 lots; close in. Terms.

$3560—Furnished cottage, good condition, James Bay, choice district, near park and sea.

$3600—Bungalow, 6 rooms, James Bay, fully modern. A real buy.

$2700, Cloverdale—Bungalow, 6 rooms, 2 lots in nice garden.

$4160—Choice home, near Central Park, 7 rooms; furnace, garage, etc. Terms, $1600 down, and balance in quarterly payments, spread over 10 years, 6%.

Commercial Financial Corporation, Ltd.
738 Fort St.

FAIRFIELD DISTRICT

8-ROOMED, very conveniently laid out house, situate in the choicest part of the Fairfield district, close to car and within easy walking distance of city. Downstairs consists of hall, drawing-room with open fireplace opening into dining-room, den, large, well-lighted kitchen, together with pass pantry. There is also a back staircase leading to upstairs, on which floor there are four nice bedrooms with exceptionally large cupboards in each room, and a beautiful white-tiled bathroom. Full size cement basement, hot air furnace and large garage. Nicely kept garden with cement walks. Price $8,660.

For further particulars apply
R. V. WINCH & CO., LIMITED
640 Fort Street

$1300—6 ROOMS, modern, cosy and clean. Some bargain. 316 Sayward Bldg.

HOUSES FOR SALE 39
(Continued)

PEMBERTON & SON
Pemberton Bldg. Phone 388

OVERLOOKING PORTAGE INLET
And On Paved Road
A MODERN RESIDENCE
And One Acre of Grounds

CONCRETE paths, lawns and bearing fruit trees. House contains 7 well-arranged rooms; pleasant sitting-room with open fireplace and good electric fittings, dining-room with all modern permanent fixtures, comfortable den and well-arranged large light kitchen and pantry; 3 large bedrooms with ample cupboard space, and sleeping porch. HOT WATER HEATING plant in first-class order. Concrete basement. Garage.

This property is in A1 condition and will bear the closest inspection.

City light and water. Low taxes.

A BARGAIN—PRICE $5,250

PEMBERTON & SON
Real Estate, Financial and Insurance Agents
625 Fort Street Victoria, B.C.

BRETT & KER, LTD.
833 Fort St. Phone 133
Real Estate, Financial and Insurance Agents

FAIRFIELD DISTRICT

$3150—BUNGALOW of 5 rooms, including entrance hall, reception-room with inglenook fireplace; dining-room beamed, panelled and with buffet; cabinet kitchen and rear hall, giving access to two bedrooms and 3-piece bathroom. This attractive little home is situated on a good-sized lot with lawn and back garden. There is a full basement, with furnace and wash trays. Also a garage.

$3000—5-ROOMED cottage, also in the high part of Fairfield district. The interior of this home has been recently daintily redecorated, and includes entrance hall, opening to living-room which has a south and westerly exposure and is extremely bright. The dining-room has fireplace with a very fine oak overmantel. The two bedrooms are spacious, each having closets. There is a nice, airy kitchen with pantry, 3-piece bathroom and back porch. Concrete basement, furnace and wash trays. This home is conveniently situated to car, and within walking distance of business, and has an unobstructed view. Gas is laid on. Terms can be arranged.

HEISTERMAN, FORMAN & CO.
Phone 55 608 View St.

BUNGALOW BARGAINS

$2,200—MODERN 5-roomed bungalow, just off Hillside, all in good condition, newly painted outside; double living and dining-room, open fireplace, built-in features, separate pantry, good bathroom, 2 bedrooms, full cement basement piped for furnace; nice lot in lawn, flower beds and ornamental trees, several fruit trees. Easy terms arranged.

$2,200—MODERN five-roomed bungalow; open fireplace in living-room, nice dining-room, kitchen, separate pantry, 2 bedrooms, 3-piece bathroom, good basement, wash tubs, cement walks around house; garage. One of our best buys. Easy terms arranged.

JUST OFF QUADRA STREET

$2750—MODERN bungalow and two lots, situated on high ground; all in first-class condition; containing entrance hall leading to all rooms; living-room with fireplace; dining-room with fireplace and built-in buffet; large kitchen, separate pantry, and stationary wash tubs. Two good bedrooms, one with fireplace. Three-piece bathroom with first-class plumbing. Full cement basement, new pipeless furnace. Two lots go with property, all fenced; good soil, no rock. Circumstances compel owner to sacrifice.

SPECIAL INVESTMENT SNAP
Close to Car Line

6-ROOMED house, valued at $2,000, 7-roomed house, valued at $3,000. These properties can be purchased at

$2500

Full details given at the office only.
H. G. DALBY & CO.
634 View (opposite Spencer's)

$3250—FIVE-ROOM modern bungalow, beautifully situated, in best part of Oak Bay; exquisite view; hot water heating. Phone 7789R1.

WANTED TO BUY—HOUSES 40

A MODERN bungalow wanted. Must be a bargain. Please send full particulars and price to Box 8202, Colonist.

A COTTAGE WITH GOOD LOT, not too far out; low taxes. Can pay up to $1,200 cash. Must be a real bargain. Send full particulars to
DANIELS, c/o Box 8868, Colonist.

SUMMER RESORTS 41

BUENA VISTA HOTEL, Cowichan Bay, V.I. Reig brings Coho salmon. Best fishing now. Phone Duncan 87R1.

FOR Rent—Unfurnished cottage, Cordova Bay; immediate possession. Dunford's Limited. Phone 4542.

HARBOR HOUSE, Ganges, B.C., Gulf Islands. Ideal resort. Excellent grouse, pheasant and deer shooting, salmon and trout fishing. Tennis, motoring, etc. Terms moderate. Long distance phone. C.P.R. steamer service. Apply Proprietor.

"ROEDEAN," Metchosin—Health resort, open Winter and Summer; close to sea; every convenience. Moderate terms. Write or phone 37L.

STRATHCONA LODGE, Shawnigan Lake, will close for the season on October 8, 1924.

ACREAGE FOR SALE 42

PEMBERTON & SON
Pemberton Bldg. Phone 388

NOTE THE PRICE

$2200

7 ACRES, all under cultivation, 10 assorted fruit trees, in bearing. A splendid assortment of small fruits. A modern bungalow of five rooms, in splendid condition. Excellent water supply. Small barn, garage and poultry houses. Ten minutes from good school. Situated on main road.

This is one of the best values we have had on our list for some time. Let us show you this great bargain.

$2200

MONEY TO LOAN on First Mortgage at Current Rates

PEMBERTON & SON
Real Estate, Financial and Insurance Agents
625 Fort Street Victoria, B.C.

FOR Sale and to Rent—16 and 17 acres of land, near Cowichan Bay. One furnished house on the Bay, $16 per month, including firewood. Shooting over several hundred acres, $20 for season. 3 fat cattle, $120. Apply to Miss P. Bartlett, Cowichan Station, R.C.; R.M.D. No. 1.

BEAUTIFUL COWICHAN BAY — Five acres waterfront for $575. This property commands magnificent views, is all good land, ready for building operations; never failing spring of excellent water. An ideal homesite or chicken and fruit ranch. Stores, P.O. and doctor nearby. Also the finest hunting, fishing, boating and bathing. Adjoining land sold for $800 per acre.
HARRY AMPHLETT
212 Union Bank Building Phone 5680

KEATING—10 acres, good bottom land; 4 acres cleared, balance in timber. Only $3,500, terms.

BEAVER LAKE—10 acres, good fruit land, lightly timbered. Only $1,000, terms.

We have several good propositions for exchange. It will pay you to investigate them.
E. E. HEATH
603 Yates Street Phone 878

NOTICE TO MOTORISTS

THE WEST SAANICH PAVEMENT is now completed. You will find a good road to the Anchorage Tea Gardens, Brentwood Bay. The most restful place on Saanich Peninsula.

To see it is to enjoy it. The scenery and environments will appeal to you.

200 ACRES, big swamp (drainable), 5,000-10,000 cords wood (virgin forest). Run sheep on this and other sections. 5 miles to Victoria, easy haul. $1,500, or best offer. Victoria Realty Co., Central Bldg.

ACREAGE FOR SALE 42
(Continued)

CHEAP ACREAGE AT SLUGGETTS

TEN ACRES of choice land, all cleared and cultivated; high and dry, no swamp or rock.

PRICE $2,000

J. GREENWOOD
1236 Government Street

60 ACRES; GOING CONCERN; $4,000

15 MILES from Victoria by good road. 5 cleared, 5 almost cleared, balance arable land and rocky. Well-built 5-room home, fully furnished. A fully equipped farm (except stock). Good outbuildings. Total price $4,000; terms. Victoria Realty Co., Central Bldg. Phone 3686.

PROPERTY FOR SALE 44

BEAUTIFUL CADBORO BAY WATERFRONT

THIS property runs from the seafront to the main road on Cadboro Point; contains 11½ acres, with very long shore line. Near the water it is parklike, with fine oaks, firs and cedars; farther back there is a large meadow with a fringe of timber. Water, electric light and phone are on main road. There are wonderful views of Straits, mountains and steamer traffic. Price is $3,330, on very easy terms if desired. This property is right in the path of the best future residential development of Victoria, and will be worth many times this amount in a few years.

GILLESPIE, HART & TODD, LTD.
Real Estate Insurance Bonds
711 Fort Street

BUY NOW WHILE PRICES ARE LOW

A COUNTRY HOME WITH CITY CONVENIENCES

WE have for quick sale an exceptionally attractive suburban home, located on main paved road in Saanich municipality, about a mile from city limits. This property is beautifully situated, standing high, with an excellent view over the surrounding country. There are

6 ACRES OF LAND

All cleared and under cultivation. Good commercial orchard, with full bearing trees. Well built and attractive little bungalow of three bright rooms, including bath, H. and C. water, etc. There is also a large veranda, part of which could very easily be converted into an extra bedroom at small cost. Chicken houses, barns and other outhouses.

We can sell this little home on almost any terms suitable to purchaser; small cash payment and the balance arranged. We would also consider renting, with option to buy. This is an unusual opportunity; come in and talk it over.

PRICE $5,000, on Your Own Terms.
SWINERTON & MUSGRAVE
640 Fort Street Exclusive Agents

FOR Sale—Rockland Avenue—Vacant lot, directly opposite Government House; tennis court, uninterrupted view; 50x132. Offers invited. Beaumont Boggs & Co., Ltd., Agents, 626 Broughton Street.

OAK BAY LOTS—LOVELY HOME SUITES SURE INVESTMENTS

HAMPSHIRE ROAD—Two lots 50x120 each, within half block of car. Price $400 for the pair. South Hampshire—Three 50-ft. lots, close to Monterey School. Price $400, takes the bunch. Also three lots on Tiato Street, each 60 ft., and close to Monterey Ave. School. Price $375 for all. Terms cash.

You will never get such an opportunity again to buy at these prices.
CROSS & CO.
Belmont House Opposite Postoffice

PROPERTY WANTED 45

WANTED

6-ROOM MODERN HOUSE in Gorge or Burnside Districts
Will pay $3360, all cash.

WE have customers looking for neat four and five-room bungalows. Bring us your listings.

DUNFORD'S, LIMITED
F. R. Carlow, Manager
324 Pemberton Bldg. Phone 4542

FARMS WANTED 46

WANTED—To hear from owner of good farm for sale. State cash price, full particulars. D. F. Bush, Minneapolis, Minn.

WANTED TO RENT—FARMS 48

WANTED to Rent—Country property, equipped or otherwise, suitable for poultry and a few cows. Advertiser is experienced and can give Victoria references. Must be within reach of schools. Prefer house partly furnished. 1614 Pinewood Avenue. Phone 6331L.

FARMS FOR RENT 49

WANTED—Reliable tenants to look after 16-acre farm near Metchosin; 6-roomed bungalow, partly furnished; barn, etc. Cheap rent to right party. Apply Swinerton & Musgrave, 640 Fort Street.

ACREAGE FOR RENT 50

8 ACRES, Metchosin district, with a very nice fully furnished 6-room house. Particulars from F. F. Higgs, 208 Pemberton.

MONEY TO LOAN 52

AGREEMENTS for sale and mortgages purchased. Money to loan on improved property. Dunlop & Foot, Barristers, 313 Sayward Bldg.

IN sums ranging from $500 to $20,000, on improved farm and city property. Apply P. R. Brown & Sons, 1112 Broad Street. Phone 1076.

MONEY to loan on improved property. Heisterman, Forman & Co., 608 View Street. Phone 55.

MONEY to Loan—$500, $1,000, $1,500, $2,000 and $5,000. H. G. Dalby & Co., 634 View, opposite Spencer's.

MONEY loaned on personal property; any amount from $10 up. David Nelson, manager, 536 Hibben-Bone Bldg. Phones 3749, 7816.

WANTED TO BORROW 53

WANTED immediately—Loan of $500. Will pay 10%. Security, close-in revenue-producing property. Box 6104, Colonist.

WANTED—Money for first mortgages and discounting agreements, Vancouver and district. Careful selection. Welch & Welch, Ltd., 812 Pender St. W., Vancouver, B.C.

PERSONAL 56

P. W. TOW, taxidermist and fur dresser, now at 1517 Blanshard. Phone 3436.

WANTED—Exclusive shooting rights for season, on protected property. State price, acreage, etc. Box 6138, Colonist.

DANCING 57

I GUARANTEE to teach you to dance easily, correctly, quickly, at a small cost, by either private or class lessons. I specialize in teaching the very latest steps, received monthly from New York, in advance dancers. Married couples and dancing partners. Murray Studio, 1208 Fort St. Phone 3878R.

AGENTS WANTED 59

AGENTS—Wonderful new fire extinguisher. Excels work of heavy high-priced devices. Price of only $2 makes an easy sale to every home and automobile owner. Over 150% profit. 40,000 already sold. Investigate today. Pyro Fire Extinguisher Company, 611 Echo Drive, Ottawa.

BIG PROFITS, full or spare time, selling our men's made-to-measure clothing. No experience necessary. We teach you how. Samples free. Write for exclusive territory. Dept. 105. Wilson Bradshaw Company, Box 1018, Montreal.

REPRESENTATIVES wanted, men or women, to demonstrate new smoking discovery. Experience unnecessary. Unusual opportunity. Full or spare time. Mogul Co., Box 778, Station F, Toronto.

SELLING MADE EASY

WE supply Real Photographs of our garments. Something new every week. Good commissions paid to hustlers. Write us today, before someone else gets our line. Cohens Limited, 806 St. Catherine Street East, Montreal.

$5000 YEARLY—Taking orders for men's all-wool made-to-measure suits, $35 anywhere in Canada, direct to wearer. Liberal commissions paid daily. Range includes raincoats, ladies' coats, suits, boys' clothing. Finest selling outfit in Canada. Full or part time. Experience unnecessary. Ideal line for house-to-house salesmen. Pioneer Mail Order Corpn., 33 St. Catherine St. West, Montreal, Que.

TEACHERS WANTED 58

WANTED—A male principal for Trail Central Public School of 13 rooms. Salary $2,400 per annum. Duties to commence with the January term. Apply Secretary, School Board, Trail, B.C., before October 24, 1924.

TIMBER BROKERS 60

LARGE and small tracts of timber, accessible to rail and water, for sale. Wise & Co., Ltd., 109 Pemberton Bldg.

RYAN, McINTOSH, HIBBERSON, BLAIR TIMBER CO., LTD., TIMBER CRUISERS, VALUATORS AND CONSULTING ENGINEERS. Timber for sale in large or small tracts, Crown grant or licence, in any part of the Province. 103 BELMONT HOUSE, VICTORIA.

The Returned Professional and Business Men's Association of Victoria, B.C.

Respectfully solicits the patronage of local residents in the lines of business hereunder mentioned:

ARCHITECTS
P. L. JAMES, 351 Sayward Building. Phone 6015.
RALPH BERRILL, A.R.I.B.A., 4 Brown Block. Phone 3343.

AUTOMOBILE REPAIRS
THE MECHANICAL MOTOR WORKS, 1330 Oak Bay Avenue. Phone 8884.

AWNING MAKER
GEO. RIGBY, 530 Fisgard Street. Phone 6488.

AUTO PAINTER
VETERANS' AUTO PAINTING WORKS, 1750 Blanchard Street.

BUILDERS' SUPPLIES
JOHNSON BROS., 2784 Avebury Avenue. Phone 4783.

BONDS
G. C. MORRIS, 711 Fort St. Phone 2130.

CARPENTER AND BUILDER
EVANS & GREEN, 1670 Dallas Road. Phone 6543X.

CLOTHIERS
FYVIE BROTHERS, 627 Government Street. Phone 1336.
A. H. C. JONES, with D. F. Sprinkling, corner View and Broad. Phone 4106.

CONCRETE SPECIALISTS AND CONCRETE PRODUCTS
HENSON & CO., 803 Gorge Road. Phones 6347 and 116X.

DENTIST
H. CLARKE, 413 Central Building. Phone 1383.

DOMESTIC REPAIRS OF ALL KINDS
A. G. HORSFIELD, cor. St. Patrick St. and Oak Bay Ave.

ELECTRICIANS
FOX & MAINWARING, Pemberton Building. Phone 3011.

FINANCIAL AGENTS
H. E. HUNNINGS, 219 Central Building. Phone 4334.

LAND SURVEYOR
F. H. ALLWOOD, B.C.L.S., 1716 St. Ann St. Phone 7881L3.

ORCHESTRA AND BAND
A. RUMSBY, Fifth Regiment Band. 331 Niagara Street.

PAINTING AND DECORATING
T. H. RENDELL, 1330 Bay Street. Phone 6576Y.

PLUMBERS
VETERANS' PLUMBING COMPANY, Fort and Langley. Phone 6811.
R. J. COSTELLO, Lake Hill P.O. Phone 6070X.

REAL ESTATE AND INSURANCE
W. S. BROWN, 711 B.C. Permanent Loan Building. Phone 3318L.
J. H. GILLESPIE, 711 Fort Street. Phone 6646.
T. B. MONK & CO., 307 B.C. Permanent Loan Bldg. Phone 1376.

TRANSFER AND TRUCKING
GENERAL SERVICE TRANSPORT, LTD., 1137 Langley. Phone 63.
JOHNSON BROS., 2784 Avebury Avenue. Phone 4783.

TOBACCONIST
J. DIRON, Horseshoe Cigar Stand, 1333 Government Street. Phone 7135O.

USED FURNITURE

Large stock high and medium-class Furniture. ANTIQUES, Silverware, etc. PIANOS for Sale or Rent.

Bartholomew's

Easy Terms
1113 Fort St. (above Cook St.) Phone 1511

Furniture Snaps

Seven-Piece Dining Set for	$29.00
Fumed Oak Dining Set for	49.00
Golden Oak Dining Set for	59.00
Oak Buffet, Ex. Table, 6 Diners	79.00
Tapestry Couch, new condition	13.50
Splendid Walnut Library Table	35.00
Oak China Cabinets, $35, $20, $24	19.50
Large Plate Mirrors, $25, $21,	18.00
Oak Sectional Bookcases at	19.00
Full Set, 23 Vols., U. Anthology	16.50
Dressers, all kinds, from $18 to	12.50
Chairs and Tables, choice variety.	

British Furniture Mart
747 Fort Street Phone 3663
We Aim to Please You

LABORS COMPLETED BY GENERAL SYNOD

GATHERING OF CHURCH OF ENGLAND IN CANADA ENDS

Chung Hwa Sheng Kung Pui Formally Recognized in Communion With Dominion Body

LONDON, Ont., Oct. 2.—With all the picturesqueness which has marked the joint sessions of the upper and lower houses, and with His Grace S. P. Mathison, Bishop of Rupertsland and Primate of all Canada in the chair, the tenth general synod of the Church of England in Canada came to a close early this afternoon.

The sessions of the synod were expressed as possibly the most successful since the inauguration of the general synod some thirty years ago, many matters of prime importance to the Church of England in Canada coming before the delegates for consideration which was given with the one thought in mind—the furtherance of Christianity in Canada and the outlying sections of the world which come under the spiritual teachings of the church in Canada.

It seems fitting, then, in the last moment of the session, that the synod should take an important step in connection with its relation to the Church in China, the Chung Hwa Sheng Kung Pui, of which the diocese of Honan is an integral part, to the end of recognizing the church in China to be duly an organization in communion with the Church of England in Canada. This step was taken in the form of a message from the upper house which was concurred in by the lower house and made official by action of the synod.

CONFERENCE ENDS IN MUTUAL GOODWILL

Hindus and Moslems Complete Religious Deliberations, and Celebration of Unity Day Urged

DELHI, British India, Oct. 3.—The unity conference, attended by three hundred representatives of all the religious communities, including Hindus and Moslems in India, concluded its work today in an atmosphere of mutual goodwill.

Leaders expressed the hope that the declarations made to the conference of the rights of the various religious communities on questions which often led to dissensions and riots would make the aggressors hesitate before precipitating trouble.

Conference leaders urged the celebration as unity day of the day on which Mohandas Ghandi completes his three weeks' fast, which he undertook in penance for the recent Hindu-Moslem riots.

Finance and Commerce

POLITICAL SCARE REACTS ON STOCKS

Sharp Recession Carries Standard Issues Back One or Two Points —Specialties Slump

NEW YORK, Oct. 3.—Stock prices reacted sharply in today's market on what was widely described as a "political scare." Recessions in standard issues ran from 1 to 2 1-2 points with losses of 3 to 5 1-2 points in some of the high priced specialties.

Senator Brookhart's speech attacking President Coolidge provided bear traders with an excuse for an attack on the general list. Commodity markets again attracted the major interest of the speculative element. Furher advances in wheat and rye were followed by profit-taking sales. There was nothing in the day's news to account for the selling of securities.

Business Trend Upwards

The weekly mercantile trade reviews reported further irregularity but state that the main trend of business was upward with the decline in September commercial failures the largest in several years.

United States Steel common fluctuated with a range of about one point closing 3-4 lower at 107 7-8. American Can, American Sugar Refining, Baldwin, Studebaker and Utah Copper were among the many hammered down by 1 to 2 1-2 points. Despite the marked heaviness of the general list, nearly a dozen issues, most of them obscure specialties, attained new high prices for the year.

Weak Spots In List

Kresge broke ten and a quarter points to 425 on one sale. Other weak spots were General Baking, Goodyear Tire preferred, Pierce Arrow preferred, Nash Motor and Railway Steel Springs, off 3 to 5 points. Fisher Body was one of the few strong spots, gaining 3 1-2 points.

Call money held 2 1-2 per cent all day.

Time money displayed a firmer tone, and although rates held steady, offerings were in smaller volume. The commercial paper market was quiet with rates unchanged.

Foreign exchanges were firm with business quiet. Demand sterling rates held around $4.46 and French francs were quoted just above 5 1-4. A further advance in South American rates was based on the expectation of an increased foreign demand for grain, due to the high prices prevailing here.

Bond prices drifted irregularly lower, in sympathy with the reaction in the stock market. Scarcity of time money offerings and waning public interest contributed to the easier tone.

Foreign bonds held relatively firm with Swiss 5 1-2's and Dutch East Indies 5 1-2's of 1953 representing the chief points of strength. Liberty bonds were depressed by the tighter money situation. Prices of public utility and industrial liens were little changed.

(Supplied by R. P. Clark & Co., Ltd.)
All Fractions in Eighths

	High	Low	Bid
Allis Chalmers	60-2	59-6	99-9
Allied Chemical	73-2	71-4	71-4
Amer. Beet Sugar	40-4	40-4	40-4
Amer. Beech Mag.	27-4	27-4	27-4
Amer. Can.	132-6	131-2	131-2
Amer. Car & Fdy.	107	107	107
Amer. Intl. Corp.	26	29-4	26-4
Amer. Linseed	31	31	31
Amer. Locomotives	80-1	73	73
Amer. Ship & Comm.	10-4	10-4	10-4
Amer. Smelters	74-2	73-3	73-4
Amer. Steel Fdy.	36	36-6	36-6
Amer. Sugar	46	46-2	46-3
Amer. Sum. Tob.	7-1	7-1	7-1
Amer. Tel. & Tel.	127	127	127
Amer. Tobacco	102-3	160	
Amer. Woolens	97-5	96-6	96-7
Anaconda	38	39-2	38-5
Atlantic Gulf	16	16	16
Atchison	107	106-2	103-4
Baldwin Loco	133-6	121-4	131-4
Baltimore & Ohio	63	61-6	63
Bethlehem Steel	43-6	42-6	43-6
California Packing	91-6	91-6	91-6
California Pete	21-7	21-5	21-5
Canadian Pacific	148-2	147-7	147-7
Cast Iron Pipe	119-6	112-4	112-4
Cerro de Pasco	49-1	48-1	48-1
Central Leather	14	13-2	13-3
Chandler	35-2	33-2	33-4
Chesapeake & Ohio	84-5	84-5	84-5
Chic. Mil. & St. P.	12-6	12-4	12-5
Chic. Mil. & St. P. pfd.	20-9	20-1	20-2
Chic. & Northwest	61-9	61-3	61-9
Chic. R.I. & Pac.	33-9	33-1	33-1
Chile Copper	32	31-5	32
Chino Copper	30		13-4
Coca Cola	76-2	75-4	75-6
Colo. Fuel & Iron	44-4	42-9	42-2
Colo. Southern	43	42-7	42-7
Columbia Gas	44-2	43-1	43-1
Cons. Gas	72	71-2	71-2
Cont. Can.	58-2	56-4	58-4
Corn Products	37 1	39-9	39-4
Cosden Oil	23-2	23-1	23-2
Cuba Cane Sugar	13-2	12-9	12-6
Cuba Cane Sugar pfd.	61	61-4	61-4
Crucible Steel	36	56-1	55-7
Davison Chemical	47-9	47-1	47-5
Del., Lack. & West	140	137-4	137-4
Dupont Powder	120-1	128	126-2
Elec. Stor. Bat.	96	58	58
Endicott Johnson	63-6	68-3	64-6
Erie	27-2	26-5	26-9
Erie 1st pfd	38	37-4	37-4
Famous Players	83-7	81-5	61-5
General Asphalt	41-5	41	41-2
General Electric	298	295-4	288-3
General Motors, new	60-4	53-2	93-2
Goodrich Rubber	31 6	30-1	30-1
Granby	17-2	17-2	17-2
Great Northern Ore	28-3	28-3	28-2
Great Northern pfd.	63-4	61-9	63
Gulf States Steel	71-4	71-2	71-4
Houston Oil	73-1	70-1	70-1
Illinois Central	111	111	111
Inspiration	24-4	23 4	23-4
Intl. Harv.	84-9	94-2	94-6
Intl. Mar. Mar. pfd.	38	38-2	38-2
Intl. Nickel	17-7	17 4	17 4
Intl. Paper	49-4	46-4	46-4
Invincible Oil	13-2	13-2	13-2
Julius Kayser	16 7	18-7	18 7
Kan. City South.	21-4	21-4	21-4
Kennecott Copper	49-5	44-7	46
Kelly Springfield	14-2	14-2	14-2
Keystone Tire	1-7	1-7	1-7
Kresge	432	432	432
Lehigh Valley	62-7	60-6	61-2
Louis & Nash.	96	98	96
Mack Truck	101-4	97-3	97-3
Maxwell "A"	61-9	60	30-5
Maxwell "B"	18	18-4	16-4
Mexican Seaboard	23-4	22-6	22-6
Miami	21-3	21-3	21-3
Middlestates Oil	1-2	1-2	1-2
M., St. P. & S.S.M.	33-4	33-4	33-4
Miss. Pacific	21-7	21	21-1
Miss. Pac. pfd	59-4	57-3	57-3
Montgomery Ward	38	37-1	38
Moon Motor	22-2	22-3	22-2
National Enamel	21	20-9	20-6
National Lead	153-4	150	152
Nevada Cons	13 7	13 7	13-7
Norfolk & West	124-7	123-7	124-3
North American	39-9	38-4	38-4
Northern Pacific	64	63	63-2
N.Y. Central	107-1	109-2	109-4
N.Y., N.H. & Hart	24-4	23-4	23-4
N.Y., Ont. & West	23-9	22	22
Owen Bottle	41-6	41-6	41-3
Packard Motor	13-4	13-1	13-1
Pacific Oil	47-5	47	47
Pan American	53-6	51-9	92-3
Pan Amer. "B"	53-2	51-9	92-4
Pennsylvania R.R.	44-6	44-5	44-9
People's Gas	107	107	107
Pere Marquette	60-2	58	59
Phillips Pete	32-1	29-7	30-1
Producers & Ref.	36-1	29	29
Pullman Co.	131 2	129-4	129 6
Punta Allegre	53-2	93	93-2
Pure Oil	22-9	22-6	22-9
Rail Steel Spring	123-4	127	128
Ray Cons.	11-7	11-4	11-6
Reading	61-6	61	91
Replogle Steel	11-4	11-4	11-4
Rep. Iron & Steel	49 4	49	45
Royal Dutch	41-4	40-7	41-4
Savage Arms	65	64	64
Sears Roebuck	106	103-4	106
Shell Union	19-7	16-6	16-6
Sinclair Cons	19-6	16-4	19-9
Southern Pacific	94-6	93-6	93-9
Southern Railway	63-1	66	66
Standard Oil, Cal.	57-2	56-4	58 4
Standard Oil, N.J.	39-9	35-4	38-4
Standard Oil, Ind.	66 1	64-1	94-1
Stewart Warner	99	97-4	97-4
Stromberg Carb	69	63	63
Studebaker	41 3	40	40-1
Tennessee Copper	7 4	7-4	7-4
Texas Co.	40-1	40	40
Texas Gulf Sulphur	79-4	78-4	78-4
Texas Pacific R.R.	37-5	36-4	36-4
Tex. Pac. C. & O.	8 6	8 6	8-6
Timken Roller	37	36	36
Tobacco Prod.	63-4	63-7	63-7

FOREIGN EXCHANGE

NEW YORK, Oct. 3.—Foreign exchanges irregular. Quotations in cents. Great Britain—Demand 446 1-16; cables 449 5-16, 90-day bills on banks 443 5-16.

France—Demand 5.27; cables 5.27½.
Italy—Demand 4.37½; cables 4.38.
Belgium—Demand 4.82½; cables 4.83.
Germany—Demand, per trillion, .23⅞.
Holland—Demand 13.66.
Norway—Demand 14.17.
Sweden—Demand 26.90.
Denmark—Demand 17.38.
Switzerland—Demand 19.38.
Spain—Demand 13.36.
Greece—Demand 1.73½.
Poland—Demand .19⅛.
Czecho-Slovakia—Demand 2.99½.
Jugo-Slavia—Demand 1.36.
Austria—Demand .0014⅛.
Roumania—Demand .52.
Argentina—Demand 36.50.
Brazil—Demand 11.06.
Tokio—Demand 40.
Montreal—Demand 99 21-32.

Trans. Oil	4-3	4	4-1
Union Pacific	138-2	138-2	138-2
United Fruit	207	207	207
U.S. Ind. Alco.	70-4	98-9	68-0
U.S. Rubber	39	34-5	34-5
U.S. Steel	108-6	107-5	107-6
U.S. Smelting	32-4	32-4	32-4
Utah Copper	74-2	71-2	73-4
Vanadium	23-4	23-1	23-1
Wabash	44-2	43-4	43-7
Western Union	112-7	112-7	112-7
Westinghouse Elec.	63-4	62-2	63-4
White Motor	94-2	93-4	63-4
Willys-Overland	8-2	8-2	8-2
Willys-Overland pfd.	68	68	98
Wilson Packing	3-4	5-4	3-4
Woolworth	110-7	119-7	110-5

VICTORIA EXCHANGE

	Bid	Asked
Mining		
Boundary Red Mountain	.10	..
Bowena Copper	..	.19
Cons. M. & S.	61.00	46.90
Cork Province	.09	
Douglas Channel	..	.03
Dunwell Mines	4 35	4.79
Eldorado		.49
Glacier Creek	.36	.34
Granby	19 60	
Hazelton Gold Cobalt		.02
Hemlock Creek Placer		.49
Howe Sound	2 75	2 80a
Independence		.16
Indian Mines	..	.12½
International Coal		.19
McGillivray Coal	63	73
Premier Mines	2 15	2.95
Rufus	14	.16
Sheep Creek Consolidated	..	00½
Silver Crest Mines	..	.10
Silversmith		.38
Standard Silver Lead		.20
Sunloch Mines	.31	
Surf Inlet Gold	.03	.10
Terminus		.29
L. & L. Glacier	..	19
Hollinger	..	19 00
Porter-Idaho	..	17.00
Oils		
Boundary Bay Oil	..	.90 1-19
Empire Oil	..	.00⅛
Spartan Oil	..	.00¼
Sweetgrass	..	.00⅝
Trojan Oil	..	.05
Utility Oil	..	.00⅛
B.C. Montana	..	.00⅝
Miscellaneous		
Allen Theatre pfd.	15 00	..
B.C. Perm. Loan	57.00	..
Canada National Fire		40 00
C. P. R.	147.00	132.00
Great West Perm. Loan	..	24 00
Gregory Tire & Rubber	..	2.90
Amal. Appliance	..	.43
B.C. Marine	..	190.60

BOND PRICES

(Supplied by R. P. Clark & Co., Ltd.)

Argentine 6's 1897	93⅛
Argentine 7's 1927	102⅛
Austrian Gov't 7's 1943	93
Belgium 6¼'s rets 1949	97⅝
Belgium 7½'s 1945	110⅝
Belgium 6½'s 1949 rets.	57⅝
Bolivia 8's 1947	93
Canada 5½'s 1929	104
Canada 5's 1952	103⅛
Carlsbad 8's 1954	97¼
Cen. Ry. Brazil 7's 1952	63⅜
Christiania 6's 1949	110⅜
Czecho-Slovakia 8's 1951	100⅛
Czecho-Slovakia 8's cfs. 1952	100
Denmark 8's 1943	100¼
Dutch E. I. 6's 1947	96⅜
El Salvador 8's 1948	103
French 7½'s 1941	103½
French 8's 1942	106⅞
Jap. 2nd 4's 1931	81⅜
Jap. 6½'s 1954	93⅜
Lyons 6½'s 1934	86¼
Marseilles 6's 1934	69½
Mex. 5's 1949 assented	32
Mex. 4's 1904-54 assented	13½
Netherlands 6's 1972	97⅜
Netherlands 6's 1954	100½
Norway 6's cfs. 1944	98½
Norway 6's 1943	33⅞
Paris L. & M. R. R. 6's 1958	61
Sao Paulo St. 6's 1936	101
Serbs. Cr. & Sl. 8's 1962	36⅞
Seine 7's 1942	93⅞
Swiss 5½'s 1949	93⅜
United Kingdom 5½'s 1937	105⅜

MONTREAL STOCKS

(Supplied by R. P. Clark & Co., Ltd.)
(All Fractions in Eighths)

	High	Low	Bid
Abitibi	56-2	99-2	99-2
Asbestos	29	26	26
Bell Telephone	139-9	139-6	139-9
Brompton Paper	31	31	31
Brazilian Trac.	50-7	90-7	30-7
Can. Cement com.	84	81	64
Can. Car Fdy. com.	47	47	47
Can. S.S. com.	14 4	14-4	14-4
Can. S.S. pfd.	49-4	49-4	43-4
Can. Cottons	103	103	103
Can. Converters	79 4	79-4	79-4
Cons. M. & S.	44 1	44-1	44-1
Detroit United	27	27	27
Dominion Bridge	75-2	75-2	79-2
Dominion Canners	33-4	33-4	29-4
Dominion Textile	63-9	62-6	62-9
Lake of Woods Mlg.	184	188	189
Laurentide Co.	82-9	82-6	82-9
National Breweries	97 6	57-9	57-6
Mackay Co.	119	113	119
Atlantic Sugar	13-4	13-4	13-4
Ontario Steel	42-4	42-4	42-4
Howard Smith	39-4	33-4	29-4
Ogilvie Mlg. Co.	313	215	219
Penman's, Ltd.	143	143	145
Shawinigan	134 3	134-2	134-2
Spanish River Pulp	109	109	109
Spanish River P. pfd	116	116	113
Steel of Canada	79-4	79-4	73-4
Wayagamac Pulp	38	38	38

VICTORY AND WAR LOANS

(Supplied by R. P. Clark & Co., Ltd.)

Interest due—	Buy	Sell
Victory Loan, 5½%—Tax Free		
1927, 1st June and Dec.	102.79	103.73
1933, 1st May and Nov.	106.15	107.13
1937, 1st June and Dec.	108.25	108.23
War Loan, 5%		
1929, 1st June and Dec.	100.90	101.50
1931, 1st April and Oct.	101.46	102.49
1937, 1st March and Sept. (payable New York)	103.15	104.15
Victory Loan, 5½%		
1924, 1st May and Nov.	99.65	100.62
1927, 1st May and Nov.	101.49	102.39
1933, 1st May and Nov.	103.40	104.40
1934, 1st May and Nov.	103.85	104.89
Dominion Loan, 5%		
1928, 15th April and Oct.	100.90	101.90
1943, 15th April and Oct.	102.03	103.05

U. S. LIBERTY BONDS

(Supplied by R. P. Clark & Co., Ltd.)

	High	Low	Close	Sales
3½'s	100.32	100.26	100.27	139,000
1st 4¼'s	102.16	102.10	102.16	14,000
2nd 4¼'s	101.17	101.12	101.19	353,000
3rd 4¼'s	102.00	101.30	102.00	997,000
4th 4¼'s	102.16	102.10	102.12	337,000
Tsy. 4¼'s	106.00	105.31	106.31	121,999

UNLISTED STOCKS

(Supplied by R. P. Clark & Co., Ltd.)

Alberta Pacific Grain pfd.	95
Brown Corpn. 7's pfd	96¼
Famous Players pfd., plus 50%	74½
Cosgrave Breweries	7¾
Mount Royal Hotel pfd.	43
Mont. W. & P. pfd.	99
St. Lawrence Paper	36½

MONTREAL PRODUCE

MONTREAL, Oct. 3.—Eggs, steady; butter and cheese down.

Cheese—Finest Westerns, 17 3-4c to 17 7-8c; finest Easterns, 17 1-2c to 17 5-8c.

Butter—No. 1 pasteurized, 35 1-4c; No. 1 creamery, 35 3-4c; seconds, 34 3-4c.

Eggs—Storage extras, 43c; storage firsts, 37c; storage seconds, 31c to 32c; fresh extras, 50c to 52c.

MONEY MARKETS

NEW YORK, Oct. 3.—Call money steady, high 2½, low 2¼, ruling rate 2½, closing bid 2½, offered at 2¾, last loan 2½; call loans against acceptances, 2. Time loans, steady; mixed collateral, sixty to ninety days, 2½ to 2¾, four to six months 3 to 3¼; prime commercial paper, 3¼.

WHEAT PRICES ROCKET OPENING SENSATIONAL

Flood of Profit-Taking at High Level on Chicago Market Sends Prices Down to Close Low

WINNIPEG, Oct. 3.—The wheat market experienced another wild and erratic trade when prices shortly after the opening shot up as much as 6 cents a bushel, the October future touching a high of $1.62, but all gains were wiped out by a flood of profit-taking sales later on and the market closed around the low of the day, with a net decline of ⅞ cent for October and November, ¾ cent for December and ⅛ cent for May.

"One of the most sensational openings ever experienced on the local market during peace time," was the way one of the prominent grain men described the wild scene when wheat futures jumped 2⅝ cents to 5¼ cents at the start. At the high point of the day October showed an advance of 15⅝ cents over the previous high record, established before the present advancing movement began. With such extreme bulges the market naturally acted nervously, with the fluctuations wild and hard to follow.

Exporters and millers bought in large volumes, "shorts" covering, while offerings were in the nature of profit-taking, covering sales and spreading operations. A close student of technical conditions ventured the opinion that the grain markets of the world had their hedges in the Winnipeg market, including London dealers who trade exclusively in Argentina, Australian and Indian wheat, and the United States southwest dealers in Winter wheat. It was reported during the morning that at least one big milling concern in Minneapolis had bid 2 cents over spot for special binned No. 1, No. 2 and No. 3 Northern to go to Buffalo.

	Open.	High.	Low.	Close.
Wheat—				
Oct.	153	162	139½a	139¾
Nov.	157⅞	160½	154a	154½a
Dec.	152⅛	156½	143⅝	143⅞
May	156½	158⅜	152⅝	153
Oats—				
Oct.	72½	72½	62a	67
Nov.	70¼	71	68⅝	67⅝a
Dec.	66¼	69½	62½	69
May	70¼	74½	64⅞	67¼
Barley—				
Oct.	100	103⅝b	94	94
Nov.	100	102⅝b	93a	93a
Dec.	97	100b	90	91½
May	102½	103½	90	93
Flax—				
Oct.	256	298	235	235
Nov.	244	284	228	228a
Dec.	231	239	212a	220
May	255	295	219a	226
Rye—				
Oct.	132	134	130½	131b
Dec.	131	134	128⅝	129½
May	134	139½	132a	133½

Cash Prices

Wheat—1 nor., 156⅞; 2 nor., 153⅞; 3 nor., 149⅞; No. 4, 139⅝; No. 5, 128⅜; No. 6, 120⅝; feed, 115⅝; track, 155⅝.

Oats—2 cw., 67; 3 cw., 64; extra 1 feed, 64; 1 feed, 63; 2 feed, 60¼; rejected, 55; track, 67.

Barley—3 cw., 94¾; 4 cw., 89½; rejected, 85; feed, 84; track, 94.

Flax—1 nwc., 235; 2 cw., 231; 3 cw., 200; rejected, 200; track, 235.

Rye—2 cw., 131.

VANCOUVER'S GRAIN SHIPMENTS INCREASE

Figures Show 235 per Cent Increase From August Over Corresponding Period of Last Year

WINNIPEG, Man., Oct. 2.—An increase of 235 per cent in the quantity of grain unloaded from Canadian Pacific cars at Vancouver, from August to date, over the corresponding period of 1923, was announced at the company's Winnipeg offices today. There were 419 cars reported at the Coast as against 178 last season.

Unloadings Wednesday numbered seventy-four cars while there were delivered at Field the same day for shipment to Vancouver, 111 cars. Monday's marketings in Canadian Pacific districts showed 2,479,295 bushels to have left the hands of the farmers, comprising 608,530 from Manitoba, 1,138,047 from Saskatchewan and 732,718 from Alberta. Last year there were 2,835,720 bushels marketed. Loadings for the day were 1,244 cars of which 283 came from Manitoba, 585 from Saskatchewan and 376 from Alberta. October 1, 1923, showed 1,260 cars loaded. Grain deliveries at the head of the Lakes by the Canadian Pacific Wednesday amounted to 744 cars. Inspecions of the company's cars for the day were 670, all of which were graded at Winnipeg, and 520 of which were wheat.

METAL MARKETS

NEW YORK, Oct. 3.—Copper steady; electrolytic, spot and nearby, 12 7-8c to 13c; futures, 13c.

Tin, steady; spot and futures, $49.

Iron, steady; unchanged.

Lead, steady; spot, $8.

Zinc, steady; East St. Louis, spot and nearby, $6.17; futures, $6.17 to $6.20.

Antimony, spot, $11.12.

At London

Standard copper, spot, £62 7s 6d; futures, £66 7s 6d. Electrolytic, spot, £66 5s; futures, £66 15s.

Tin, spot, £241 10s; futures, £244 12s 6d.

Lead, spot, £33 12s 6d; futures, £33.

Zinc, spot, £32 17s 6d; futures, £32 17s 6d.

Grain Opinions

(Supplied by R. P. Clark & Co., Ltd.)

Bartlett Frazier: European news is sensationally bullish.

Stein Alstrin: We confidently expect a further advance in all grains.

Harris Winthrop: We still feel bullish.

STERLING EXCHANGE

NEW YORK, Oct. 3.—Sterling exchange irregular, $4.43 5-16 for 60-day bills, and $4.46 1-16 for demand. Bar silver, foreign, 70 1-4c. Canadian dollars, 99 21-32c.

At Victoria

Buying—$4.44 5-8.
Selling—$4.47 1-8.

SILVER MARKETS

LONDON, Oct. 3. — Bar silver, 35¼d per ounce. Money, 2⅝ per cent. Discount rates: Short bills, 3 9-16 to 3⅝ per cent; three months' bills, 3 9-16 per cent.

CHICAGO PRICES UP ON STRONG DEMAND

World's Supply Figures Show Big Reduction in the Amount of Visible Wheat Available

CHICAGO, Oct. 3.—With new foreign buying on a big scale plainly evident, all grain scored fresh advances in price today, the markets making many new top records for the season. World's supply figures were said to show 45,000,000 bushels less wheat available than a month ago.

Rye and oats were conspicuous for the liveliest jumps in prices, but all deliveries of wheat as well as of rye, together with May oats, smashed over the season's previous high levels. Before the initial rush of general commission house buying showed any signs of let-up rye was up five cents a bushel, oats three, wheat 2⅜ and corn 2⅛.

Fluctuations were especially rapid in the wheat market, owing to heavy profit-taking sales, but the offerings were readily absorbed. Wheat opening prices, which ranged from ⅜ to 2⅛ higher, with May 147 to 147¼ and December 151⅝ to 152¼, were soon followed by decided further gains.

VICTORIAN PROMINENT IN FINANCIAL WORLD

Mr. H. E. Boorman Formed First Organization in British Columbia to Advocate Purchase of Bonds

MR. H. E. BOORMAN

Mr. H. E. Boorman, managing director of the British Columbia Bond Corporation, has for several years been a prominent figure in the Province's financial circles.

Born in England, he was educated at Sir Walter St. Johns, London. He served on the staff of the Canadian Bank of Commerce for some years. He formed the firm of Hunter & Boorman in 1912. This firm was the first in British Columbia to advocate the purchase of bonds. This firm was dissolved in October, 1914.

At the start of the war he formed, together with other Vancouver citizens, an artillery reserve, sending three drafts and one ammunition column away as the "Boorman's Battery." In March, 1916, the battery was recognized by Ottawa with Mr. Boorman as its officer commanding. After the war he joined the British-American Bond Corporation, Limited, Vancouver, B.C., and was sent shortly thereafter to Victoria, where he has managed the branch for some time. He is a director of the Rotary Club of Victoria, and is on the executive of the Tourist Trade Group, Chamber of Commerce; a member of the Union Club and other societies.

RAW SUGAR

NEW YORK, Oct. 3.—Raw sugar, 6.03; refined, 7.15 to 7.50.

HAS OPEN MIND ON DIRECTING OF POLICE

Attorney-General Is Now Gathering Data as to Reorganizing of Guardians of Peace

VANCOUVER, Oct. 3.—Hon. A. M. Manson, Attorney-General, stated this morning that he was gathering data from various parts of the world concerning different methods of directing police forces.

The Attorney-General, who came over on the night boat from Victoria, would not discuss the projected reorganization of police forces in this province. He was preparing a report on the police question which he would lay before the Provincial Cabinet, he said.

At present, he emphasized that his mind is open.

L. & L. GLACIER ORE BODY HIGHLY RATED

Nearly $500,000 is represented in the ore body so far developed on the L. & L. Glacier Creek property, on the basis of returns so far, according to advices received here yesterday.

The report shows that the upper tunnel is now in 44 feet, following a strong lead of high grade all the way. This lead of high grade is two feet in width. At the end of the tunnel, Mr. Breeze put in a shot which exposed a body of solid clean ore galena 32 inches wide. The other tunnel is being driven in at a lower level, and is so far advanced that it is expected that it will pick up the ore body at almost any time.

Assays of two mine run samples of the ore from the body were also returned to Mr. Christy, giving these yields: No. 1 sample, .04 oz. gold, 242 oz. silver, 23.3 per cent lead; No. 2, .04 oz. gold, 270 oz. silver, 51½ per cent lead.

Sample No. 1 was returned as yielding $189.50 per ton, and sample No. 2 $255.05. These prices were based on silver at 60 cents an ounce. It is now selling considerably higher.

POLITICS REFLECTED ON LONDON 'CHANGE

British Government Securities Give Way as Result of Uncertainties as to Local Situation

LONDON, Oct. 3.—Political uncertainties quite naturally had their effect upon the stock exchange business this week, British Government securities having given way all round. There were some offerings also of Indian Government stocks. Home rails made a very poor showing.

The proposed loan to Germany, which will still remain the principal topic of conversation, bids fair to get a cordial reception despite the strenuous campaign against it by a section of the press which claims that the loan will make German competition with Great Britain excessive.

Eventually All to the Good

However, it seems to be recognized generally that one of the main objects of the Dawes plan is to stabilize German currency and exchange which eventually will be entirely to the good so far as British trading interests are concerned.

The Queensland Government this week negotiated a loan of £4,000,000. Queensland, however, will have to come to the London market early next year, seeing that obligations amounting to nearly £11,750,000 have to be provided for. Queensland's last issue here was in April, 1924, when over £19,000,000 5½ per cent stock was placed partly for cash and partly in exchange for maturing loans.

Scarcity of Colonial trust stocks in London is evident, only one now being available, and it giving a yield of more than 5 per cent, this being the New South Wales loan, the price of which is 99⅛.

URGES PROSECUTION OF SKIN GAME PROMOTERS

Vancouver Police Commissioner Demands Action in Connection With Paper Gambling Scheme

VANCOUVER, Oct. 2.—Declaring that the promoters of the gambling scheme carried on until recently under the auspices of The B. C. Veterans' Weekly were still in the city, and that they must be brought to justice, Commissioner Robert McPherson demanded action on the part of the city police at the police commissioners' meeting this morning.

"I know that a man named McLeod was arrested as being the principal in this case," the commissioner stated, "but why are the men who signed the cheques not being proceeded against? The men found in the office when the raid was made were only tools. There are men behind the scenes who are mixed up in this matter, and they are in the city. I want the police not to let this matter get away from them and will expect at the next meeting to hear that they have done something."

Commissioner McPherson was emphatic that the perpetrators of what he called this "barefaced theft from the public" must be punished. If this was allowed to go on, the police would become a laughing stock, he declared.

FAVORABLE BALANCE IN AUGUST TRADE

Canada's Foreign Commerce Shows Nearly $12,000,000 on Right Side of Ledger During Month

OTTAWA, Oct. 3.—A favorable balance of trade for Canada of $12,852,049 for the month of August is shown in the forthcoming issue of The Commercial Intelligence Journal. The returns for the twelve months ended August show a favorable balance of $238,893,976. It is notable in the journal's tables that Australia's debit balance for the year's trading ended June 30 was £21,002,446, which with the adverse trading of the previous year puts the balance on the wrong side of the ledger of overseas trade to Australia to the extent of £34,890,134 for the two years.

LA FOLLETTE FAVORS ST. LAWRENCE SCHEME

Campaign Literature Features Approval of Deep Waterways Plan From Great Lakes

WASHINGTON, Oct. 3.—Strong endorsement of the St. Lawrence waterway is given by the LaFollette forces in a chapter of their campaign text book made public here last night. Deep waterway from the Great Lakes to the sea is urged. This would save United States farmers $366,000,000 a year in freight rates, it is claimed by the La Follette campaign leaders, and in addition the Great Lakes ports would be benefited. Manufacturers would be attracted to mid-western states and New England also would be helped through the development of hydro-electric power obtainable as a result of improving the St. Lawrence.

An automatic suction cotton picker is said to gather a crop faster and cheaper than can be done by hand.

JAPANESE WOMEN ARRIVALS INCREASE

Immigration of Females Into Canada Grows in Spite of Gentlemen's Agreement

OTTAWA, Oct. 3.—The immigration of Japanese women, which has been the subject of negotiations between the Canadian and Japanese Governments in connection with the interpretation of the "gentlemen's agreement" appears to again be on the increase, according to figures published by the Department of Immigration here. During the last fiscal year 233 Japanese women came to Canada, while for the first five months of the present fiscal year the number was 139, or at the rate of about 330 for a full year.

The average number of Japanese women immigrants into Canada during the last six years, however, was 331.

The number of Japanese adult males entering the Dominion during the last five months was 101. These were divided as follows:

Farmers, 49; laborers, 27; mechanics, 2; traders, 13, and not classified, 10. During the last fiscal year the number of Japanese immigrants, other than women, was 215. The present "gentlemen's agreement," which limits the number of farmer and laborer immigrants at 150 annually, came into effect in August last year.

VANCOUVER BOARD OF TRADE ASKS TO KNOW

Desires Information as to Old Original Freight Rate Case, and Applies to Premier Oliver

VANCOUVER, Oct. 3.—What has become of the "old original" freight rates discrimination case heard by the Railway Commission almost two years ago, referred by the commissioners to the Privy Council in 1923, and referred back by the Privy Councillors to the Railway Commission for a decision?

That is the question the Vancouver Board of Trade forwarded today to Premier John Oliver with the request that he ask it of the Railway Commissioners themselves when they come to the Coast.

The commissioners are expected to be in Vancouver next month.

If the Premier accedes to the request of the Board of Trade he will ask the Commission for an early decision on the original case of the province charging discriminatory freight rates.

JONESBORO, La., Oct. 3.—Freeman Coleman, Booker Boone and Willie Washington, negro moonshiners, were hanged here today for the murder on August 22 of Sheriff E. M. Rentz, of Jackson Parish. They were executed simultaneously on the same scaffold.

TODAY'S RADIO

Programme of Principal Western Broadcasting Stations

Arranged on Pacific Standard Time—All time p.m. unless indicated.

KFI (Los Angeles, Cal., 469)—6:45-8:00, dance orchestra; "India," Basil Webb; 8:00-9:00, Aeolian trio; 9:00-10:00, Examiner concert feature; 10:00-11:00, Packard Radio Club; 11:00-12:00, Ambassador Hotel Cocoanut Grove orchestra.

KFSG (Los Angeles, Cal., 278)—3:30-4:30, organ recital, courtesy, Roy Reid Brignall; 7:00-9:30, auditorium service, musical programme and song service; choir and soloists; congregational singing; divine healing, Aimee Semple McPherson; alter call.

KGO (Oakland, Cal., 312)—4:00-5:30, concert orchestra, Hotel St. Francis; 8:00, programme, Richards Hardwood Lumber Company; Arion trio; radio mixed quartette; Henry L. Perry, bass; Grace Le Page, soprano; Ruth Waterman, contralto; Carl Anderson, tenor; California male quartette; Clarence H. Oliver, baritone; Robert E. Saxe, tenor, "The Rube and the Singer," Fred Thomas, Carl Anderson; 10:00-1:00 a.m., Henry Halstead's orchestra and soloists.

KGW (Portland, Ore., 492)—3:00, children's musical programme; 10:00, George Olsen's Metropolitan orchestra.

KHJ (Los Angeles, Cal., 395)—12:30-1:15, concert, courtesy, Atwater-Kent Company, "Uncle Remus," director; 6:00-6:30, Art Hickman's concert orchestra, Edward Fitzpatrick, director; 6:30-7:30, children's hour, "American History," Prof. Walter Sylvester Hertzog; Helen Pirie, screen juvenile; Vondelle Dart, screen juvenile; bedtime story, "Uncle John; 8:00-10:00, concert, courtesy, Art Hickman's dance orchestra, Earl Burtnett, director.

KPO (San Francisco, Cal., 423)—1:00-2:00, Rudy Seiger's Fairmont Hotel orchestra; 2:30-3:30, California 'Varsity orchestra; 3:30-5:30, E. Max Bradfield's Versatile band; 8:00-12:00, Art Weidner and his popular artists.

Japan Now Comes Back

BERLIN, Oct. 3.—It is understood that Japan has requested Germany to open negotiations with Japan for a commercial agreement based on favored nation treatment for both countries. A similar suggestion made by Germany to Japan a year ago was not accepted.

R. P. CLARK & CO. LTD. — PORT OF VICTORIA, B.C.

Dominion of Canada 4½%
Refunding Loan, Due October 15, 1944, at 98.

Dominion of Canada 4½%
New Issue, Guar. C.N.R., Due September 1, 1954, Payable in Both Canada and New York, at 97.50.

Dominion of Canada 5½%
Subs. St. John Drydock, Due January 5, 1955, at Market, To Yield 5%.

Dominion of Canada Bonds are the very best security in Canada.

R. P. CLARK & CO., LTD.
Central Bldg. Victoria, B.C.
Members Chicago Board of Trade, B.C. Bond Dealers' Asn., B.C. Bond Dealers
Phone 5600 Phone 5601

We Own and Offer:

DOMINION OF CANADA 4½% (Refunding Loan 1924), due October 15, 1944. Price 98.

CANADIAN NATIONAL RAILWAYS, 5%, due 1954. Guaranteed by Dominion Government. Price 103.

A new and interesting circular is available for those who wish to phone, write or call for same.

British Columbia Bond Corporation, Ltd.
Successors to Stock and Bond Departments of the BRITISH AMERICAN BOND CORPORATION, LTD.
Established 1901
723 Fort Street Phones 340-340
Direct Private Wire to All Eastern Exchanges

October Investments

Dominion
3% due 1962, at 71.19
4% due 1962, at 87.72
4½% due 1944, at 98
4½% due 1954, at 97½
5% due 1954, at 103
5½% due 1934, at 104.85

Provincial
ALBERTA
4½% due 1942, at 93.75
5% due 1948, at 101
6% due 1936, at 107.29
BRITISH COLUMBIA
4½% due 1942, at 93.54
5% due 1949, at 101.43
NORTH VANCOUVER
6% due 1933, at 102.34
6% due 1973, at 104.08
PRINCE RUPERT
6's 1936 .... 102.15
WEST VANCOUVER
5½'s 1942 .... 99.50
VICTORIA
6's 1932 .... 103.51
SAANICH
5½'s 1929 101
CALGARY
4½'s 1932 .... 92.50

Gillespie, Hart & Todd, Ltd.
711 Fort Street, Victoria, B.C.
Phones 2140, 2040

A Splendid Investment for $3,000

A first mortgage on a thoroughly modern dwelling in course of construction.

Situated in the Uplands Subdivision.

The Yield Would Be 8% Payable Quarterly

Pemberton & Son
625 FORT STREET
PHONE 344

C. M. BRYANT
(A.R.S.M., Eng.)
Consulting Mining Engineer
503 Campbell Bldg., Victoria, B.C.
Terms Moderate

Marine and Transportation

WHALING SEASON COMES TO CLOSE

ST. LAWRENCE AND ORION ARRIVE IN PORT FROM NORTH

Disappointing Season With Catch Totalling Only 399 Whales, and Rose Harbor Leading

With the arrival of the Consolidated Whaling Corporation's whalers St. Lawrence and Orion, the 1924 whaling season has come to an end. The next few days will see the arrival of the remaining members of the fleet. Both the whalers now in port are from the Kyuquot station, which came second in this season's catch.

On the whole, however, weather conditions were against the whalers this year with the result that the catches were very small. Rose Harbor once again headed the list with a catch of 190 whales and the Kyuquot station second with 139. Naden Harbor only caught 70 whales. This made a total catch of 399 all told.

Strong gales and equally heavy fogs hampered the whalers this year with the result that the Whaling Corporation ordered its various stations to close down much earlier than was at first intended. At the commencement of the season Captain La Marquand had looked forward to a record year, as reports were exceptionally good, many schools of whales having been sighted. But for the adverse weather conditions the season would no doubt have been a good one. Both the whalers now in port had a rough trip coming south. It is understood that the other vessels are experiencing similar conditions.

DOROTHY ALEXANDER TOOK OUT BIG LIST

Mr. E. G. McMicken Assures Local Office That Summer Schedule Will Be Maintained

With another large list of passengers, the Admiral liner Dorothy Alexander left yesterday morning for the South. Seventy-five passengers embarked here, marking the first movement of the Fall and Winter tourist season. The Emma Alexander will also leave for the South on Sunday morning at 9 o'clock with an exceptionally big list.

Mr. E. G. McMicken, passenger traffic manager of the Pacific Steamship Company, was a visitor to Victoria Wednesday to investigate immigration matters with a view to encouraging southbound traffic during the Winter months.

He assured a member of the press in a short interview that the schedule which has been in effect on this run out of Victoria during the past Summer will be maintained throughout the Winter season in anticipation of a heavy movement of Winter tourists to California.

Mr. McMicken spoke highly of the efforts of the Victoria and Island Publicity Bureau in the manner in which it entered the extensive advertising campaign of the Pacific Northwest, which in his opinion was certainly justified by the number of tourists that came North this year.

U.S. NAVY SCHOOLS OPENED YESTERDAY

Four-Year Tuition of Three Hours a Week on Naval Matters at Colleges and Universities

WASHINGTON, Oct. 3.—The first courses in the newly established schools for reserve naval officers were commenced yesterday at George Washington University, Washington, D. C., and St. John's College, Annapolis, Md., with half a dozen institutions in line for similar co-operative effort. Among those proffering assistance is the University of Washington at Seattle.

Planned along the general line of the R. O. T. C. of the army, the navy schools are designed to furnish select and trained material for the commissioned reserve. It is expected that the privilege of participating in the practice cruise made each Summer by the academy classes to European ports will be a strong incentive to civilian students.

The courses will cover the regular four-year tuition of the college student, at least three hours a week on naval subjects being required the first year. Subjects included in this classification will be credited toward the university degree.

Students electing the naval course will be enrolled as midshipmen, naval reserve, and upon completion will be commissioned as reserve ensigns. While on active duty the midshipmen will receive the pay of their grade, amounting to $59 per month. The first uniform outfit will be furnished gratis. Upon graduation, the officer will receive two months' full pay annually, regardless of whether called to duty or not.

Victoria's New Marine Terminal Building

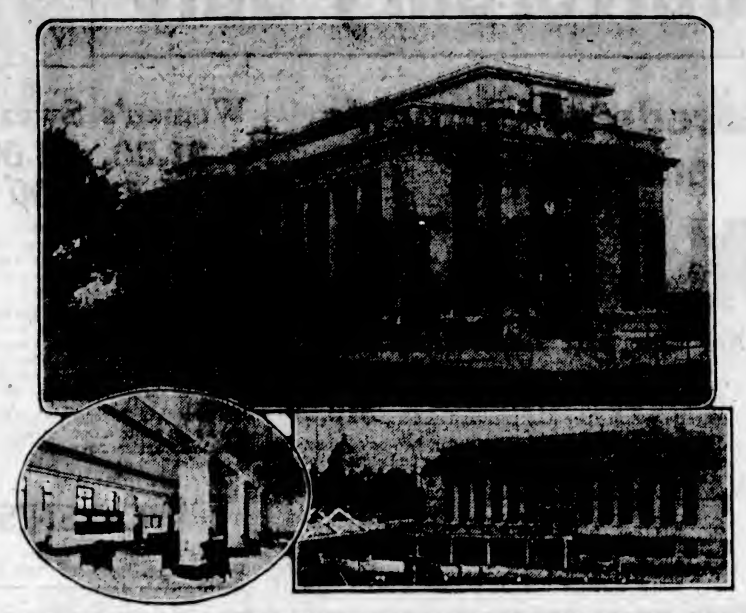

Above Are Views of the New Canadian Pacific Marine Terminal at Victoria. Top Is Seen the Main Land Entrance. Below Is the View From the Water Approach, Showing the Parliament Buildings in the Background. Inset Is the Interior of Main Waiting Room.

THE handsome marine terminal building of the Canadian Pacific Railway recently completed here, is one of the most artistic structures of its kind in the Dominion. Classical in style with wide pylons flanking the two principal facades, its stately Ionic columns surmounted by a bold cornice and entablature, this beautiful cast stone building is a distinct acquisition to Victoria's waterfront, already enhanced by the architectural beauty of the Provincial Parliament Buildings and the Empress Hotel.

Erected at a cost of $200,000, this structure houses the general offices of the B. C. Coast Steamship Services of the Canadian Pacific. All four elevations are faced with "cast stone" made on the premises during construction, the finished surfaces of this material consisting of ground Newcastle Island stone and white cement, the result giving the appearance and durability of this well-known British Columbia quarried stone. The frame is of reinforced concrete with enclosing walls of masonry.

The building is 132 feet long by 54 feet wide and is three stories in height with a fourth story 122 feet by 25 feet erected centrally over the main building. The pitched roof is covered with slates imported from Wales.

A wide fireplace, generous windows and an interesting system of indirect lighting add much to the attractiveness of the large waiting room, which is finished in Caen stone with ornamental shields and cornices in the same material, the woodwork being of rich mahogany. A marble staircase leads up from the south entrance on Belleville Street to the offices above and the corridors throughout the building have grey marble dados, floors of Terrazzo and woodwork of British Columbia fir.

SPANISH TREASURE WILL BE SALVAGED

Futile Attempts Made to Restore Valuable Cargo of Armada—Big Profit on One Job

Another attempt is made to salvage the wreck of the Spanish ship Duke of Florence, which was lost in the Bay of Tobermory, with an immense treasure, pieces of eight and doubloons on board. This ship, unlike the famous galleon of Vigo Bay, for which many expeditions have sought, is not a figment of the imagination. She was actually the treasure ship of the Spanish Armada, and ever since she was wrecked in 1588 efforts have been made to get at her. There are a good many other interesting and valuable wrecks in different parts of the world. One of them is the Grosvenor, on the east coast of South Africa, an East Indiaman, whose story has been related by Clarke Russell. She carried £3,000,000 of bullion. She went down on shifting sands, and it is a useless proposition to go down after her. The treasure is worth getting out, though under thirty to forty feet of sand, and a salvage enterprise has been started, the aim of which is to tunnel through the sand to the wreck. The classic instance of salvage of this sort of wreck is that of the Latine, a French ship captured by Admiral Duncan in 1799. She was wrecked off Vrisland on the Flushing coast in that year whilst carrying a large amount of specie belonging to London merchants. The Dutch Government claimed the wreck and made numerous attempts to salvage it. They all failed, however, and finally Lloyds, in London, obtained a licence from the Dutch monarch to salve the ship on half profits. Work was not begun until 1857, and nearly £100,000 was recovered in the first year.

Fish Packers' Strike Ended

PRINCE RUPERT, Oct. 3.—The fish packers' dispute, which developed into a strike, was settled today when the union agreed to sign an agreement with the Canadian Fish & Cold Storage Company not to suspend work without giving thirty days' notice. Three of the men with whom the union had friction rejoined the union on payment of back dues.

SHIPPING INFORMATION

SUNRISE AND SUNSET
OCTOBER

Time of Sunrise and Sunset (Pacific Standard Time), at Victoria, B.C., for the month of October, 1924.

	Sunrise	Sunset		Sunrise	Sunset
1	6:13	5:54	17	6:32	5:21
2	6:13	5:52	18	6:37	5:19
3	6:14	5:50	19	6:38	5:17
4	6:15	5:48	20	6:40	5:15
5	6:16	5:46	21	6:42	5:13
6	6:18	5:43	22	6:44	5:11
7	6:21	5:41	23	6:46	5:09
8	6:22	5:39	24	6:47	5:07
9	6:24	5:37	25	6:49	5:05
10	6:26	5:35	26	6:50	5:03
11	6:27	5:33	27	6:51	5:02
12	6:28	5:31	28	6:53	5:01
13	6:30	5:29	29	6:54	4:59
14	6:31	5:27	30	6:55	4:58
15	6:32	5:25	31	6:57	4:57
16	6:34	5:23			

The Meteorological Observatory, Gonzales Heights, Victoria, B.C.

TIDES AT VICTORIA
OCTOBER

Day	Time	H't	Time	H't	Time	H't	Time	H't
	H. M.	Ft.	H. M.	Ft.	H. M.	Ft.	H. M.	Ft.
1	5:24	7.3	10:24	5.3	18:08	4.9	23:19	2.3
2	5:32	7.2	11:17	5.0	18:32	5.1		
3	0:11	2.2	7:41	7.2	12:02	5.2	17:02	5.1
4	1:04	2.2	8:34	7.3	12:55	5.1	17:36	5.1
5	2:07	2.1	9:48	7.5	14:24	7.4	17:42	7.3
6	3:04	2.1	12:37	7.7	18:52	7.4	19:12	7.3
7	4:10	2.2	17:04	7.7	21:24	7.5	21:29	7.3
8	5:08	2.3	13:15	7.3	18:27	5.4	20:03	7.1
9	5:03	2.4	13:14	6.8	17:23	5.7		
10	0:12	7.0	5:20	2.8	11:10	7.1	17:12	4.9
11	1:38	7.1	7:24	4.3	15:42	7.0	20:32	4.3
12	2:34	7.1	9:12	4.9	14:11	6.9	21:08	3.8
13	3:32	7.1	9:57	5.3	14:32	6.9	21:44	3.0
14	4:24	7.0	9:37	5.9	15:02	6.1	22:26	2.7
15	5:21	7.0	10:18	6.4	15:24	5.1	23:02	2.3
16	6:20	7.1	10:52	6.9	16:21	4.0	23:24	2.3
17	7:40	7.2	11:40	7.3	16:56	7.3		
18	0:40	2.7	11:34	7.4	12:54	7.5	17:43	7.3
19	1:27	2.8	12:08	7.7				
20	2:12	3.0	12:24	7.9				
21	2:54	3.2	12:32	7.9				
22	3:34	3.3	12:42	7.9				
23	4:46	3.7	12:12	7.8	13:12	4.0	23:08	4.3
24	5:27	4.0	12:41	7.6	12:51	3.4		
25	6:31	3.6	2:28	4.3	13:02	7.8	13:28	4.5
26	6:26	5.8	7:18	4.8	13:22	8.1	20:07	3.3
27	3:24	7.1	7:53	5.4	13:48	8.2	20:44	2.7
28	3:24	7.8	8:40	5.6	14:42	8.5	21:38	2.0
29	4:21	7.9	9:22	5.8	14:37	8.7	22:32	1.4
30	5:22	7.8	10:07	5.9	15:01	8.8	23:27	1.1
31	6:40	7.7	10:58	7.3	15:24	8.7	23:48	1.1

The time used is Pacific Standard for the 120th Meridian West. It is counted from 0 to 24 hours from midnight to midnight. The figures for height serve to distinguish High Water from Low Water. Where blanks occur in the tables the tide rises or falls continuously during two successive tidal periods without turning.

The height is in feet and tenths of a foot above the average level of lower Low Water.

Esquimalt—To find the depth of water on the sill of the drydock at any time add 13.2 feet to the height of High Water as above given.

Three Years for Theft

TORONTO, Oct. 3.—Thomas C. Barrett, 63, was yesterday sentenced to three years' imprisonment for the theft of $3,100 from the public utilities commission of New Toronto, a city suburb. Barrett admitted in court that, although married, he became infatuated with a woman in Niagara Falls, N.Y., and sent her the money.

American Interests Win

MOSCOW, Oct. 3.—American interests, represented by the Harrimans, New York, have obtained from both the Russian and Georgian Governments a contract to work the manganese fields in the Chatouri district of Georgia for a period of twenty-five years, against the competition of Great Britain and other nations.

President of W.C.T.U.

EDMONTON, Oct. 3.—Mrs. Louise C. McKinney, of Claresholm, was elected president of the W.C.T.U. at the annual convention being held here

PRIME MINISTER HERE THURSDAY

WILL ARRIVE ON PATRICIAN FROM PRINCE RUPERT

May Stay at Port Alberni for Few Minutes—Big Reception Is Planned by Liberals

Definite plans relating to the visit to Victoria next week of Rt. Hon. Mackenzie King, Prime Minister of Canada, have not yet been made, according to an announcement made in Liberal quarters last night. A meeting of the Victoria Liberal Association has been called for next Tuesday evening, when all details connected with the projected visit will be settled.

According to the Prime Minister's itinerary, he will arrive in Victoria on H.M.C.S. Patrician next Thursday, and will leave here for Vancouver on Friday night. His time of arrival is not yet definitely known, as the length of time the ship will take in making the trip from Prince Rupert to the British Columbia capital cannot be definitely estimated. There is a probability, too, that the Prime Minister will stay for a short time at Port Alberni on the West Coast to see Mr. A. W. Neill, M.P.

Upon his arrival in Victoria he will be met by members of the Provincial Government and the Victoria Liberal Association, and on Thursday afternoon from 2:30 to 5:30 he will be guest of honor at a reception to be given him in the library, Parliament Buildings. Thursday evening he will be the guest of Lieutenant-Governor W. C. Nichol at a dinner at Government House, and on Friday evening he will address a mass meeting of citizens. It is planned to hold the meeting in the Bay Street Armory.

Trade Mark Forgeries

VANCOUVER, Oct. 3.—Robert Crosby and J. J. Leader appeared in police court this morning to answer to charges of forging trade marks laid following the seizure recently of a set of dies for making liquor labels. The case was remanded until October 10 to give the crown prosecutor time to get information from Ottawa concerning the registration of trade marks. A new charge was laid against Crosby of forging a trade mark of Hiram Walker & Sons.

Ocean and Coastwise Movements

VESSEL MOVEMENTS
Arrived

NEW YORK, Oct. 3.—Romagne, San Francisco, Japan Arrow, San Francisco.

MANCHESTER, Oct. 2.—London Shipper, San Francisco.

NAGASAKI, Oct. 2.—Tahose, San Pedro.

Sailed

YOKOHAMA, Oct. 3.—Siberia Maru, San Pedro.

MIDDLESBOROUGH, Oct. 1.—Vinemoor, San Francisco.

SHIELDS, Oct. 2.—Gothic Star, Seattle.

CRISTOBAL, Oct. 3.—Cacique, San Francisco; Eurana, San Pedro.

SAN FRANCISCO, Oct. 3.—Arrived—Kaifarli, from Honolulu; Dintaldijk, San Pedro; Brookdale, San Pedro; Admiral Farragut, Harvard, Frank H. Buck, San Pedro; Tamalpais, Santa Cruz; Ventia, San Diego; Chehalis, Gray's Harbor; Geisha, Astoria; Maunganui, Sydney. Sailed—W. S. Miller, San Pedro; South Coast, Union Landing; Blunt's Reef, London Importer, London; F. J. Luckenbach, Portland; Admiral Farragut, Portland; Anne Hanify, Aberdeen; Shark, Crescent City.

SEATTLE, Oct. 3.—Arrived—Sabta Inez, El Capitan, San Francisco; Cadopeak, Everett, U.S.S. Pioneer, schr. Azalea, motorship Apex (yesterday) South Eastern Alaska; Emma Alexander, Victoria, B.C.; Vancouver Maru, Kobe. Sailed—Motorship Apex, Queen (yesterday) Southeastern Alaska; El Capitan, Anacortes; John C. Kirkpatrick, Everett; Tenpaisan Maru, Kobe; Admiral Evans, Steel Scientist (yesterday) Portland.

WRANGEL, Oct. 3.—Sailed—Admiral Rogers, southbound.

PORTLAND, Ore., Oct. 3.—Arrived—Cuba, San Francisco. Sailed—Rose City, San Francisco; Willapa, San Pedro; Dewey, Orient.

C.G.M.M. MOVEMENTS

Canadian Freighter, Sept. 13, left Glasgow for Victoria.

Canadian Highlander, Sept. 22, left Cornerbrook for Liverpool.

Canadian Importer, Sept. 27, left Melbourne for Adelaide.

Canadian Inventor, Sept. 14, left Victoria for Quebec.

Canadian Traveler, Sept. 20, 2 p.m., arrived Montreal.

Canadian Planter, Sept. 8, left Point Kembla for Victoria.

Canadian Prospector, Sept. 23, arrived Vancouver.

Canadian Scottish, Sept. 29, left Victoria for Nanoose.

Canadian Skirmisher, Sept. 15, left Tacoma for United Kingdom.

Canadian Spinner, Sept. 27, left Vancouver for Yokohama.

Canadian Transporter, Sept. 29, arrived Esquimalt.

Canadian Winner, Sept. 17, 9 p.m., left Sydney, N.S.

Canadian Coaster, Sept. 29, arrived Vancouver.

Canadian Farmer, Sept. 27, left San Francisco for Victoria.

Canadian Observer, Sept. 28, arrived San Pedro.

Canadian Rover, Sept. 28, left Nanaimo for Ocean Falls.

Canadian Trooper, Sept. 24, arrived Vancouver.

Canadian Volunteer, Sept. 29, left Ocean Falls for Astoria.

SHIPPING CALENDAR
To Arrive

Arizona Maru, Orient, October 8.
Toyooka Maru, Orient, October 11.
Empress of Russia, Orient, October 13.
President McKinley, Orient, October 13.
Makura, Australia, October 17.
Arabia Maru, Orient, October 23.
Kaga Maru, Orient, October 25.
Empress of Australia, Orient, October 29.
Toyama Maru, Orient, November 6.
Hawaii Maru, Orient, November 6.
President Jefferson, Orient, November 6.
Empress of Asia, Orient, November 10.
Iyo Maru, Orient, November 13.
Niagara, Australia, November 14.

To Sail

Empress of Canada, Orient, October 9.
Yokohama Maru, Orient, October 10.
Africa Maru, Orient, October 11.
President Madison, Orient October 11.
Makura, Australia, October 22.
President McKinley, Orient, October 23.
Empress of Russia, Orient, October 23.
Arizona Maru, Orient, October 24.

SHIPPING CALENDAR
To Arrive

President Madison, Orient, Oct. 1.
Arizona Maru, Orient, Oct. 7.
Toyooka Maru, Orient, Oct. 11.
Empress of Russia, Orient, Oct. 13.
President McKinley, Orient, Oct. 13.
Makura, Australia, Oct. 17.

To Sail

Empress of Canada, Orient, Oct. 9.
President Madison, Orient, Oct. 11.
Africa Maru, Orient, Oct. 11.
Makura, Australia, Oct. 22.
Empress of Russia, Orient, Oct. 23.
Arizona Maru, Orient, Oct. 24.

COASTWISE SAILINGS
To Vancouver

C.P.R. Vessels—2:15 p.m. and 11:45 p.m. daily.

To Seattle

C.P.R. Vessels—4.30 p.m. daily.
SS. Sol Duc—10:15 a.m., daily, except Sundays (via Port Angeles).

To Port Angeles

SS. Sol Duc—10:15 a.m. daily, except Sundays.

To West Coast

SS. Princess Maquinna—11:00 p.m. on 1st, 10th and 20th of each month.

To Gulf Islands

Island Princess—7:15 a.m. on Mondays, Wednesdays, Thursdays and Saturdays.
(Automobiles carried on all but Gulf Islands route.)

TRANSPACIFIC MAILS
OCTOBER, 1924
China and Japan

Empress of Canada—Mails close Oct. 9 at 4 p.m.; due at Yokohama, Oct. 20; at Shanghai, Oct. 24; at Hong Kong, Oct. 27.

President Madison—Mails close Oct. 11 at 4 p.m.; due at Yokohama, Oct. 23; at Shanghai, Oct. 28; at Hong Kong, Nov. 1.

Empress of Russia—Mails close Oct. 23 at 4 p.m.; due at Yokohama, Nov. 2; at Shanghai, Nov. 7; at Hong Kong, Nov. 10.

Arizona Maru—Mails close Nov. 24 at 4 p.m.; due at Yokohama, Nov. 9; at Shanghai, Nov. 19.

President Jackson — Mails close Nov. 4 at 4 p.m.; due at Yokohama, Nov. 16; at Shanghai, Nov. 26; at Hong Kong, Nov. 28.

Australia and New Zealand

Sonoma—Mails close Oct. 4, at 4 p.m.; via San Francisco; due at Sydney Oct. 28.

Moungauui—Mails close Oct. 5 at 4 p.m.; via San Francisco; due at Wellington, Oct. 27; at Sydney, Nov. 1.

Makura—Mails close Oct. 23 at 4 p.m.; direct; due at Auckland, Nov. 10; at Sydney, Nov. 15.

Ventura—Mails close Oct. 25 at 4 p.m.; via San Francisco; due at Sydney, Nov. 18.

Tahiti—Mails close Nov. 3 at 4 p.m.; via San Francisco; due at Wellington, Nov. 24; at Sydney, Nov. 28.

NEW YORK CURB

(Supplied by R. P. Clark & Co., Ltd.)
7 O'CLOCK LIST

	Bid	Asked
Industrials		
Acme Coal	1 1/16	1 1/8
Centrifugal	34 1/4	35
Checker Cab	17 1/8	17 3/8
Durant Del.	16 1/2	17
Mesabi	3 1/8	3 3/8
Stutz	8	8 1/8
Radio	5 5/8	5 7/8
Rco	12 1/4	12 1/2
Tob. Prod. Ex.	2 3/8	2 1/2
Un. Profit Sher.	2 1/2	2 3/4
Un. Retail Candy	5 3/8	5 1/2
Cities Svc., com.	142	143
Cities Svc., pfd.	73 1/2	76 1/2
Cities Svc., Bkrs	14 1/2	14 3/4
Oils		
Carib	2 3/8	2 3/4
Federal	32	33
Glenrock	18	20
Int. Pete.	23 1/4	23 1/2
Mari Mexico	3	3 1/4
Mexico Oil	12	13
Mutual Oil	12 1/2	13
Noble Oil	6	7
Pennock	16 1/2	17
Ryan Cons.	3 1/2	3
Sapulpa	1	1 3/8
Salt Cr. Prod.	24 1/4	24 3/4
Salt Cr. Cons.	7 1/2	8
Wilcox	4 3/8	5
Creole Synd.	8 1/4	8 1/2
Jib	57	62
Boston Wyo.	35	35
Mim. Prod.	13 1/4	13 1/2
Lyons Pete.	10	20
Mines		
Ariz Globe	3	3
Butte & West	15	20
Cal. Jerome	12	16
Cons. Copper	2 3/8	3
Crosson	2 3/8	2 5/8
Petersen	36	38
Eureka	7	8
Hecla	3 1/2	3 3/8
Hollinger	14 3/8	15
Howe Sound	2 1/4	2 3/8
Ind. Lead	9	10
J. C. Dev.	1 3/8	2
Kerr Lake	1 1/8	1 3/8
Mason Valley	1 3/8	1 5/8
Ny. Porcupine	14	14
Nipissing	4	4 1/8
Ohio Cop.	1 1/16	1 3/8
Ray Herc.	18	20
Success	18	20
Tack Hughes	1 1/4	1 1/4
Un. Eastern	29	32
Un. Verde	23 1/2	24
Wayne Coal	18	20

In Holland the pancake is never served at breakfast.

VICTORIA, NANAIMO, ALBERNI AND WAY POINTS
WINTER SCHEDULE
Leave Victoria, Daily.....8:30 A.M.
Leave Victoria, Daily.....3:00 P.M.
STAGES HEATED THROUGHOUT
C. & C. TAXI SERVICE
906 Government Street Phones 693 or 185

Canadian Pacific Railway
B. C. COAST SERVICE
VANCOUVER—At 8:15 p.m. and 11:45 p.m. daily.
SEATTLE—At 4:30 p.m. daily.
ALASKA ROUTE—From Vancouver October 11, 23, at 9 p.m.
OCEAN FALLS-PRINCE RUPERT ROUTE—From Vancouver every Wednesday at 9 p.m.
POWELL RIVER-UNION BAY-COMOX ROUTE—From Vancouver every Tuesday and Thursday at 11:45 p.m.
NANAIMO-UNION BAY-COMOX—From Vancouver every Thursday at 8:30 a.m.
WEST COAST VANCOUVER ISLAND ROUTE—From Victoria 1st, 10th and 20th of each month at 11 p.m.
GULF ISLAND ROUTE—SS. Otter leaves Belleville Street Wharf every Monday at 7:15 a.m. and every Wednesday at 8 a.m.
Full Information From Any Agent, Canadian Pacific Railway

Fall Sailings TO EUROPE
Autumn months are the most delightful for ocean voyages — weather conditions are ideal — the St. Lawrence scenery is a blaze of color — Europe is at its best. The service and comfort on our ONE CLASS CABIN ships are unsurpassed — book now — the largest ships from Montreal.

	Oct.	Nov.
Regina (new)	11	8
Canada	18	15
Doric (new)	25	22
Megantic		1

Let our travel experts help plan your trip.
G. H. NICKERSON, Resere Bldg., Vancouver or Local Steamship or Railway Agents
WHITE STAR DOMINION LINE

Prince George Hotel
TORONTO
In Centre of Shopping and Business District
250 ROOMS
100 with Private Baths
EUROPEAN PLAN
E. WINNETT THOMPSON, MAN. DIR.

BEEFO GRAVY SALT

For Browning Gravies Soups, etc.
Prepared From An Old Country Recipe
Per 20c Can
Sold By All Dealers
Made By
V. I. P.
Vancouver Island Packers

PACIFIC STEAMSHIP CO
THE ADMIRAL LINE
—SAILINGS—
to CALIFORNIA
SS. DOROTHY ALEXANDER October 3, 9 A.M.
SS. EMMA ALEXANDER October 5, 9 A.M.
SS. RUTH ALEXANDER October 12, 9 A.M.
From Seattle
SS. H. F. ALEXANDER Tuesdays, 5 P.M.
Special Round Trip Fares
Information and Tickets
901 GOVERNMENT STREET
Phone 48

CANADIAN PACIFIC
SAILINGS TO EUROPE
MAKE RESERVATIONS NOW
FROM QUEBEC
To Liverpool
Oct. 15 ..... Montreval
Nov. 14 ..... Montlaurier
To Cherbourg-Southampton-Hamburg
Oct. 22 ..... Empress of Scotland
To Cherbourg-Southampton
Nov. 5 ..... Empress of France
Nov. 12 ..... Minnedosa of Scotland
FROM MONTREAL
To Cherbourg-Southampton-Antwerp
Oct. 12, Nov. 12 ..... Minnedosa
Oct. 22 ..... Melita
To Belfast-Glasgow
Oct. 12, Nov. 12 ..... Metagama
Oct. 22, Nov. 22 ..... Marloch
Nov. 3 ..... Montreal
Nov. 23 ..... Melita
To Liverpool
Oct. 24, Nov. 21 ..... Montcalm
Oct. 31, Nov. 28 ..... Montrose
Nov. 7 ..... Montclare
Apply to Agents everywhere of J. J. FORSTER, Gen. Agt., C.P.R. Station, Vancouver, Telephone Seymour 3416, Can. Pac. Ry. Traffic Agents.

Union SS. Co. of B.C., Ltd.
Regular Sailings from Vancouver to all East Coast and Mainland points, logging camps and canneries as far as Prince Rupert and Anyox.
For detailed information apply
GEO. McGREGOR, Agent
Telephone 1326 No. 1 Belmont House

CUNARD
ANCHOR
ANCHOR-DONALDSON
CANADIAN SERVICE
FROM QUEBEC
TO QUEENSTOWN AND LIVERPOOL
Carmania ..... Oct. 13, Nov. 13
Caronia ..... Nov. 1
FROM MONTREAL
TO PLYMOUTH-CHERBOURG-LONDON
Ausonia ..... Oct. 14, Nov. 13
Andania ..... Oct. 28, Antonia ..... Nov. 8
TO GLASGOW
Saturnia ..... Oct. 10, Nov. 8
Athenia ..... Oct. 24, Nov. 21
Cassandra ..... Oct. 31
FROM NEW YORK
TO QUEENSTOWN AND LIVERPOOL
Franconia .. Oct. 11, Scythia ..... Oct. 18
Aurania ..... Oct. 23, Laconia ..... Nov. 1
TO CHERBOURG AND SOUTHAMPTON
Berengaria ..... Oct. 11, Nov. 8, Nov. 24
Mauretania ..... Oct. 23, Nov. 12, Dec. 3
Aquitania ..... Oct. 28, Nov. 19, Dec. 12
TO LONDONDERRY AND GLASGOW
Tuscania ... Oct. 11, Columbia ..... Oct. 18
Assyria ..... Oct. 31, Cameronia ..... Nov. 1
TO PLYMOUTH-CHERBOURG-LONDON
Albania ..... Oct. 11, Lancastria ..... Oct. 25
Money orders at lowest rates. Full information from Agents or Company's Offices, 122 Hastings Street W., Vancouver, B.C.

TOWER'S SHIELD BRAND

The New Tower's Waterproof For Boys!
Their "Rainy Day Pal"
Get the boy a coat that will keep him dry and comfortable in the worst weather — made by the foremost makers of waterproof clothing in Canada — a genuine Tower's Waterproof.
Costs less than the so-called "raincoat" and gives perfect service.
Sold by Merchants Everywhere
TOWER CANADIAN LIMITED
Toronto Vancouver Winnipeg Halifax
"RADIO"
TOWER'S WATERPROOFS
Tower's Waterproof Coat of Arms

REGIMENTAL ORDERS OF 16TH CANADIAN SCOTTISH

Discharges — The undermentioned non-commissioned officer and man, having been granted their discharge, are struck off the strength of the Battalion from the dates stated against their names:

No. 229, L.-Corpl. R. Stuart, No. 1, September 4, 1924.

No. 135, Pte. J. W. E. Bowcott, No. 3, July 31, 1924.

Certificates—The following certificates have been granted the undermentioned officers from the Royal School of Instruction, Esquimalt, B.C. covering course from February 2, 1924, to March 8, 1924: Lieut. V. G. F. Barton, captain, registered No. 61011; Lieut. H. Thorburn, captain, registered No. 61010.

Appointments, Promotions and Retirements—Canadian Scottish Regiment (16th Battalion, C.E.F.), Corps Reserve: The undermentioned officers are retired under the provisions of K.R. (Can.) 267 and are permitted to retain their rank on retirement: Captains A. D. Crease, H. W. R. Moore, Lieutenant J. B. Howes; January 31, 1924. (Auth: D.O. No. 154, D., September 25, 1924.

Says Tony Frank Will Not Hang

MONTREAL, Oct. 3.—Mrs. Tony Frank, whose husband is confined in a death cell at Bordeaux jail awaiting death on October 24, for his part in the Hochelaga Bank holdup, declared yesterday to newspapermen that he would not be executed, but would be freed. Tony's counsel admitted that an important move was about to be made, intimating that it would be as sensational as it would be far-reaching.

DAVID SPENCER, LTD.
Store Hours—9 a.m. to 6 p.m.; Wednesday to 1 p.m.

BEST QUALITIES — SUPERIOR VALUES

Our 51st Anniversary Sale

30 Exclusive Millinery Models on Sale Today, Each, $7.50

These exclusive Millinery Models are offered in a wide range of styles and fashionable colorings. They are wonderful value at **$7.50**
—Millinery, 1st Floor

White Jean Middies on Sale for $2.00

Middies of excellent grade white jean, shown in regulation style, with long or short sleeves, all white, or with red or green flannel, detachable collars. Sizes 16 to 20. On sale for **$2.00**
—Blouses, 1st Floor

Babies' Wear for Anniversary Sale

Wool Bootees, hand crocheted, in pink and white and blue and white, at, pair, **25¢**

Infants' White Kid Shoes, with soft soles; sizes 2 and 3, at, a pair ..... **50¢**

Infants' Shortening Dresses of fine white lawn, with embroidered yoke, at, each, **79¢**

Shortening Skirts of cream wincey, hem trimmed with embroidery. Regular $1.75, for **$1.00**

Manufacturer's Sample Infants' Coats of blanket cloth and Teddy bear cloth, trimmed with silk braid, fur and astrachan; shown in sand, brown, jade, rose, saxe and white. Attractive styles suitable for ages 1 and 2 years, at **$3.50 $3.75, $4.50** and **$6.75**

Wool Toques and Bonnets, in all white or trimmed with sky and pink, at, each ..... **50¢**
Wool Pullovers, with feet, plain knit, at, each **$1.35**
Wool Drawers, plain weave, ribbed at waist and knee, at, each ..... **98¢**
—1st Floor

Women's and Children's Underwear

Women's Queen Quality Italian Silk Vests, with built-up straps or opera tops; splendid value; shown in flesh, sky and white. Sizes 36 to 42. Regular $3.75, for **$1.95**

Women's Fleece-Lined Cotton Combinations, slip-over style, shoulder straps, knee length; good weight cotton. Sizes 36 to 40. Priced at, a suit **$1.50**

Women's Extra Heavy Fleece Cotton Bloomers, with elastic band and knee, gusset; strongly made. Sizes 36 to 40; shades navy, saxe and camel. A pair ..... **75¢**

Children's Fleece-Lined Cotton Vests, slip-over style, short sleeves, good weight. Sizes for 3 to 12 years. All special for, each ..... **65¢**

Children's Extra Heavy Fleece Cotton Bloomers, elastic waist and knee, large gusset; colors are navy, saxe, camel and grey. Sizes for 2 to 12 years at, a pair ..... **75¢**
—Underwear, 1st Floor

Bloomers and Costume Slips

Satinette Bloomers, well made, with double elastic at knee; colors are orchid, flesh, peach, grey, brown, navy and black. All sizes at **$1.35**

Bloomers of fine quality English broadcloth, in orchid, flesh, white, sand and brown. All sizes at **$2.25**

Costume Slips of heavy quality tricolette, ample fullness in skirts; shoulder straps; finished scalloped edge; shades are Quaker grey, sandalwood, flesh, orchid, turquoise, brown, navy, white and black. Regular $5.95, for **$4.98**
—Whitewear, 1st Floor

HOUSE DRESSES

Out-Size House Dresses of navy percale, with neat all-over designs, loose fitting, with sash. Each **$2.25**

House Dresses of fine grade prints, attractive designs, guaranteed fast colors; medium and large sizes. Each **$1.69**

House Dresses of navy lustre; neat fitting garments, with waist line, long sleeves. Sizes 34 to 38. Regular $6.50, for **$2.98**
—Whitewear, 1st Floor

Children's Coats

For Our 51st Anniversary Sale

Chinchilla Cloth Coats, lined with red flannel, with velvet collar and belted back, pockets, and trimmed with brass buttons. Sizes for the ages of 6, 8 and 10 years. On sale, each **$10.00**

Girls' Heavy Fall Coats of heavy heather mixture tweeds. They are trimmed with a beaverine roll collar, fastening up to the neck. Assorted shades. Also Brown Blanket Cloth Coats, with pockets and belt. Sizes for 10 to 12 years **$13.95**
For the ages of 13, 14 and 15 ..... **$14.95**

Girls' Heavy All-Wool Chinchilla Reefers, English make, with raglan sleeves, inverted pleat at back, pockets and bone buttons. All interlined with fawn flannel. Sizes for the ages of 8, 10 and 11 years. Regular value $25.00. On sale for **$15.00**

Girls' Bearcloth Coats, fawn and brown, made with plain or gathered collar and trimmed with small buttons on side. Sizes for the ages of 12, 14 and 15 years. On sale for **$28.75**

Utility Coats made of fawn or brown plaids, fine grade. They have raglan sleeves, pockets and belt. For the ages of 12, 13 and 14 years. Anniversary Sale Price **$19.75**
—Children's, 1st Floor

Misses' and Children's Shoes

Misses' Black Box Calf Boots, solid leather; dependable boots. Sizes 11 to 2 at, a pair **$2.95**

Misses' "Classic" Boots and Oxfords, in brown or black calf. Sizes 11 to 2. At, a pair, boots **$4.50**
Oxfords **$4.00**

Children's Felt Strap Slippers, with leather soles and pictures on uppers. All sizes at, a pair **$1.00**

Children's Indian-Made Moccasin Slippers, brown suede with fur trimming and beaded vamps. All sizes at, a pair **$1.00**

Children's Good Quality Patent Leather Slippers in fancy cut-out patterns.
4 to 7½ at, a pair **$1.95**
8 to 10½ at, a pair **$2.45**
11 to 2 at, a pair **$2.95**

2,000 Pairs of Famous Hurlbut Shoes from which to choose the size and style you require.
—Shoes, 1st Floor

Hundreds of Women's and Misses'

FALL COATS

Priced for Our 51st Anniversary Sale

Utility Coats of excellent materials, in plain shades. They have pleat at back, belt with buckle, pocket, and strap on cuff; all half lined. Sizes 16 to 42. Anniversary Sale Price **$10.90**

Fur-Trimmed Blanket Cloth Coats, with beaverine collar, two or one-button fastening, with narrow belt. Trimmed with cable stitching and cloth-covered buttons; bell sleeves and fully lined. Sizes 15 to 44. Sale Price **$13.75**

Utility Coats in check effects. Shades sand and grey. They have belt with buckle, leather buttons, double or single breasted and strap on sleeve; button sash and patch pocket. Sizes 14 to 42. Sale Price **$14.95**

Blanket Cloth Coats in wrap-around or belted styles, trimmed with beaverine collar. The shades are cocoa, navy, fawn and brown. Sizes 16 to 44. Superbly finished coats. Anniversary Sale Price **$16.95**

Coats of blanket cloth velour with beaverine collar. Some are trimmed with cable stitching; side fastening, tie or one button; bell sleeves and button trimmed. Others are fully belted. Anniversary Sale Price **$23.75**

Coats of Teddy bear cloth and cut velour, wrap-around styles with choker collars, and finished with buttons or self trimming. Shades are sand, brown, saxe and fawn. Anniversary Sale **$25.00**
—Mantle Dept., 1st Floor

Women's and Children's Hosiery

Anniversary Sale Values Today

Women's Pure Silk Hose, with self colored clox and hemstitch effects; sizes 8½ to 10. Shades are black, brown, navy, medium grey, sand and white. Regular $2.50 for, a pair ..... **98¢**

Women's Pure Silk Hose, with contrasting colored clox, lisle garter hem; sizes 8½ and 9 only; shades of black, cordovan, suede and white. Regular $1.50 for, a pair ..... **50¢**

Women's Silk Plated Hose, with elastic garter tops and well reinforced feet. Sizes 8½ to 10. Shades atmosphere, sand, cruiser grey, log cabin, black, brown and pearl. Special, a pair ..... **98¢**

Women's Fashioned Cashmere Hose, in grey, black, sponge, brown, mouse, log cabin and white. $1.50 value for ..... **98¢**

Women's Heather Mixture Cashmere Hose, "Mercury" brand; full fashioned and in shades of green, grey and brown. Regular $1.75, on sale for ..... **59¢**

Women's Fancy Silk and Wool Hose, with dropstitch at front and back of leg, giving smart effect. They are full fashioned and seamless, have double soles, full size legs and deep garter welt. A pair **$1.50**

Women's Chiffon Hose, exceptionally sheer. Sizes 8½ to 10. Shades are camel, beige, fawn and Airedale. Regular $1.50 for ..... **98¢**

Women's Ribbed Cashmere Hose, "substandards," Mercury make. Shades are brown, mouse, log cabin, fawn, sponge and black. A pair ..... **75¢**

Children's Fine Cashmere Socks, "Jason" all-wool, unshrinkable. Shades are black, tan, saxe, pink and white. A pair ..... **50¢**

Boys' Black Worsted Hose, excellent wearing grade. Sizes 6½ to 10½. A pair ..... **60¢**

Boys' Heather Mixture All-Wool Stockings, 4-and-1 rib; light and dark brown and lovat; sizes 8 to 10½. A pair ..... **98¢**
—Main Floor

The Season's Fashionable Overcoats for Men

Three Anniversary Sale Offerings

Overcoats of heavy tweeds in the new season's styles, including belter and half belter models, long roll lapels, pleated backs, half or fully lined. Also conservative models for the man who desires them. Popular shades. All sizes. On Sale for **$19.75**

Overcoats of heavy weight cloths, exceedingly well tailored, and shown in the latest styles. The shades include brown, grey, fawn and lovat. You will be surprised at these values. All sizes. On Sale for **$24.75**

Stylish Overcoats for men or young men, including pleated backs and half belter, pleated or patch pockets, and shown in popular colorings. Impressive coats, and big values at **$29.75**
—Men's Furnishings, Main Floor

BOYS' SUITS

With Two Pairs of Pants **$10.50**

Suits of excellent weight tweeds and Fox's navy serge. They are made in full belter styles and well trimmed and finished. The two pairs of bloomers that go with each suit are made full, are well lined and have Governor fasteners. Dependable suits for best wear or for school **$10.50**

BOYS' TWEED SUITS

Anniversary Sale Price **$4.95**

Boys' Union Tweed Suits, in dark brown and grey shades. They have three-piece belts, are well trimmed. The bloomers are full lined and have Governor fasteners. A big value at **$4.95**
—Boys' Store, Lower Main Floor

TURKISH TOWELS

Regular $1.00 and $1.25 for 89c

Fancy Colored Bordered and Colored Turkish Towels, white with mauve, pink, gold and blue borders, and blue, mauve and gold with white contrast. Also with "Baby" worked in. On sale today for, each ..... **89¢**
—Staple Dept.

Today's Offerings in the

Book and Stationery Dept.

Victoria Linen Stationery, in packets. The best way to buy notepaper and envelopes, for everyday use:

Envelopes, per packet. Special at ..... **45¢**

Notepaper, per packet. Special at ..... **45¢**

New Framed Mottoes. A delightful selection of sentiments. Each, **75¢, $1.00, $1.25** and **$2.00**

Teachers' Bibles, with helps. Imitation leather **$1.50**

Sunday School Bibles, good type ..... **$1.00** and **$1.50**

Bibles in Keratol Leather, with yap edges **$1.25**

Leather Bound Bibles at, each **$2.00**
—Books, Lower Main Floor

Women's Sweaters $1.00, $2.00 and $3.00

Wool Sweaters for women or misses, shown in pullover, Cardigan and jacquette styles. The shades are black, sheepskin, jade, brown, etc. Sizes 36, 38 and 40. Values to $4.50, for **$1.00**

Jacquettes, Tuxedos and Pullovers in neat styles. The jacquettes are finished with fancy colored fronts, long sleeves, and band around bottom; shades are blue, tomato and grey; sizes 36 to 40. Pullovers are all-wool, with collars or "V" necks; all shades; sizes 38 to 40. Values to $5.95, for **$2.00**

Silk and Wool Tuxedos of fine grade. These are neatly finished with white stripe border around bottom; fawn, white, jade, tomato; sizes 36 to 40. Values to $8.50 on sale for **$3.00**
—Sweaters, 1st Floor

WOMEN'S SHOES

Women's Brown Calf Brogue Oxfords of excellent quality. Made on up-to-date lasts. Sizes 2½ to 7. At, a pair **$3.95**

Women's Calfskin Oxfords, made for this Fall trade on the semi-square toe lasts, with low heels and welted soles. In brown or black. Sizes 2½ to 7. At, a pair **$3.95**

Women's High Boots in black kid with welted soles and Cuban heels. Also brown or black leather boots with low heels. At, a pair **$3.95**

Women's Black Satin Strap Slippers, with either low or French heels. A pair **$3.95**

Women's Low Heel Strap Pumps, with welted soles, on the modish wide toe lasts; of patent leather, brown calf or gunmetal. Sizes 2½ to 7. At, a pair **$3.95**

Women's Indian-Made Moccasin Slippers, fur-trimmed and beaded vamps. In grey or brown. At, a pair **$1.45**

Women's Hair Seal Indian Moccasin Slippers. Pair, ... **$3.00**
Women's All-Fur Indian-Made Moccasin Slippers, black only. At, a pair **$3.50**
Women's All-Leather House Slippers. All sizes. At, a pair **$1.45**

A Great Assortment of Finest SILKS

For Anniversary Sale

36-Inch Navy Taffeta of fine even weave, strong texture and excellent dye. Value $2.98. On sale, a yard **$1.98**

36-Inch Black Duchesse, a heavy grade satin with a bright sheen. Makes up beautifully in dresses. Values $2.50 for **$1.50**

21-Inch Velveteen of chiffon finish. It has a fine surface and is suitable for children's dresses. Shades purple and rose. On sale, a yard ..... **79¢**

40-Inch Fancy Crepe, in shades fawn, navy, jade, beaver, crab apple, white, black and brown. Value $3.25 for **$1.69**

36-Inch Check Crepe, in self colors that make up into very useful dresses. Neat in design. Shades are mauve, white, rose, brown, grey, navy, fallow and crab apple. Regular $2.98. On sale **$1.69**

33-Inch Natural Pongee. A closely woven silk that gives great service in children's dresses or for curtains. On sale, a yard ..... **98¢**

36-Inch Figured Crepeknit, a novelty silk with a rich finish; heavy grade. Brown, fawn and Copenhagen. Value $4.75 for **$2.98**

40-Inch Figured Crepe de Chine. A large selection. Light and dark grounds, suitable for dress tops or scarves. Values to $4.50. On sale, a yard **$1.98**

40-Inch Printed Crepe de Chine. A heavy grade silk in neat designs and attractive colorings. Values to $6.50 for **$2.95**

36-Inch Crepe Brilliant. A bright pebble satin suitable for dresses and blouses. Makes up very smartly. Shades are grey, apricot, jade, brown, sky and red. Value $2.98 for **$1.98**
—Silks, Main Floor

MEN'S SHOES

51st Anniversary Sale Offerings Today

Men's Brown or Black Calf Leather Boots, on wide fitting, comfortable lasts. Reliable boots, in sizes 6 to 11. At, a pair **$3.95**

Men's Stout Leather Work Boots, on sale for **$3.95**

Men's Genuine Calfskin Dress Boots, with oak tanned welted soles. Latest style lasts. A pair **$5.00**

Men's Leather Lined, Brown or Black Calf Leather Boots, with full double Goodyear welted soles; a boot suitable for hard Winter wear, insuring dry feet and comfort. Pair, **$6.85**

Men's Fine Grade Dress Boots of brown calf. Special value, a pair **$6.95**

Men's All-Leather Slippers, with stout soles. English make. A pair **$1.95**

Men's Football Boots, English make. A pair **$4.00**
—Men's Shoes, Main Floor

Boys' School Boots on Sale Today

Boys' Black Leather School Boots, sizes 11½ to 13½. A pair **$2.15**
Sizes 1 to 5½ **$2.65**

Boys' English-Made School Boots, black calf with leather linings. A pair **$2.95**

Boys' Extra Quality English-Made Boots, with oak tanned soles; leather lined. A pair **$3.95**

Boys' "Williams" School Boots of black box calf. Sizes 11 to 13 **$2.95**
Sizes 1 to 5½ **$3.65**
—Boys' Store, Lower Main Floor